

## Friends of Barbaro

From the moment Barbaro stole the international spotlight with his valor, athleticism and grace, he also stole our hearts. Thank you to the Friends of Barbaro who shared your resources with Penn Vet in honor and in memory of this brilliant Thoroughbred. On this anniversary we salute you for your support in helping to continue his legacy and to further our mission to find a cure for laminitis.

Joan C. Hendricks, V'79, GR'80,  
The Gilbert S. Kahn Dean of Veterinary Medicine

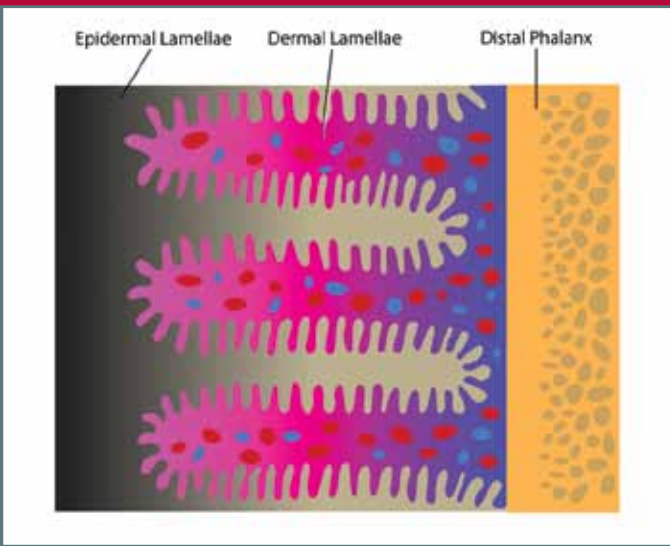

This graphic illustrates the interface of the epidermal and dermal lamellae with the distal phalanx.

inflamed and separate, the stretching of the laminar nerves and increased pressure on the soft tissue of the horse's foot cause severe pain and lameness. (See illustrations below and to the right.)

### UNDERSTANDING THE DISEASE

Laminitis is typically secondary to another medical situation. It can be the result of metabolic syndrome or obesity, which are associated with impaired insulin function and share some similarities with pre-diabetes in people. It can also occur when an injury to one limb makes the horse favor another limb, putting added pressure on that foot. Horses with colic, pneumonia or a uterine infection are at much higher risk of developing laminitis.

Another mystery that remains surrounding the disease is its progression – something that Dr. Mary Robinson, lecturer in the Department of Clinical Studies at New Bolton Center, is studying by looking at the nitrous oxide signaling pathway and the response of blood vessels

### *The following are friends who have made gifts in honor of Barbaro prior to March 8, 2011.*

- Ms. Barbara D. Aarons
- Mrs. Amy S. Abbott
- Ms. Linda Abbott
- Ms. Theresa M. Abbott
- Mrs. Mary K. Abegg
- Ms. Susan H. Abolilla
- Ms. Shelley Abrams
- Ms. Barbara A. Abromowitz
- Ms. Anne Abruzzese
- Accenture, Inc.
- ACCO Brands, Inc.
- Ms. Kathleen Ann Achuff
- Mrs. Maria K. Ackerman
- Ms. Mary A. Ackermann
- Ms. Sherry Acri
- Ms. Deborah L. Adamiak
- Dr. Susan L. Adamkiewicz
- Ms. Betty S. Adams
- Ms. Carol A. Adams
- Ms. Jacquelyn Adams
- Ms. January Adams
- Ms. Mary K. Adams
- Mrs. Cora Adelizzi
- Mrs. Robin F. Adelman
- Ms. Joyce E. Adkins
- Ms. Nina R. Adrian
- Mrs. Colette A. Agabiti
- Ms. Ramona A. Agin
- Ms. Sally Aichroth
- Ms. Martha L. Ainsworth
- Mrs. Virginia L. Aitchison
- Ms. Linda S. Aitken
- Mrs. Diana Ajello
- Mr. and Mrs. Gary E. Akers
- Ms. Jamie C. Akhavi
- Alamo Pintado Equine Clinic, Inc.
- Mr. J. Michael Alaura
- Mr. Neil Albert
- Mrs. Samantha H. Albertina
- Mr. Roger Albin
- Mrs. Carol G. Alderson
- Ms. Helen C. Alexander
- Ms. Nancy S. Alexander
- Ms. April M. Alfaraano
- Ms. Catharine J. Allan
- Ms. Adrienne Allen
- Mrs. Barbara D. Allen
- Mrs. Diane L. Allen
- Ms. Lorraine Allen
- Ms. Mary O. Allen
- Judith L. Allison, Ph.D.
- Dr. Ana M. Alonso
- Mrs. Susan S. Alston
- Ms. Susan Altenhofen
- Ms. Joyce M. Altman
- Mrs. Laura Altobelli
- Altria Group, Inc.
- Ms. Ellen Alvord
- Mrs. Susan J. Alwys
- Ms. Dianne L. Amacher
- Mrs. Barbara L. Ambrose
- Mr. John N. Ambrose
- Ms. Kristy A. Ambrose
- Ms. Lynn Ament
- American International Group, Inc.
- Mrs. Jane Ames
- Ms. Giulia Ammatturo
- Mr. and Mrs. John Ammerman
- Ms. Sandra A. Amos
- Ms. Diane M. Amsteden
- Mr. Jeffrey Amster
- Ms. Laurie Anastasio
- Ms. Denise Andersen
- Mrs. Alice M. Anderson
- Ms. Carol B. Anderson
- Ms. Carol R. Anderson
- Dr. Daleanne Anderson
- Mrs. Deborah Anderson
- Mrs. Nancy E. Anderson
- Ms. Sharon A. Anderson
- Mrs. Mary E. Andrew
- Ms. Shirley W. Andrews
- Ms. Kathy A. Andros
- Mr. Michael J. Andrus
- Mr. Stephen I. Andrus
- Ms. Tamalyn Anen
- Ms. Maureen L. Angelini
- Ms. Margaret A. Angelucci
- Ms. Susan W. Angier
- Annie Mattox Recreation Center
- Ms. Renee M. Antaya
- Douglas F. Antczak, V.M.D.
- Ms. Carie L. Antepencko
- Ms. Kristina B. Apke
- Ms. Sylvia K. Apostolon
- Ms. Deborah Appel
- Ms. Arlene Aquino
- Ms. Ann E. Archambault
- Mr. Rene C. Archambault
- Ms. Lynda Arey
- Ms. Karen L. Argent
- Mr. and Mrs. Gary P. Argento
- Ms. Dorothy E. Argo
- Mr. John S. Armeli
- Ms. Phyllis A. Armeli
- Dr. Brian A. Armstrong
- Ms. Lesley M. Armstrong
- Mrs. Cheryl D. Arnold
- Ms. Darci Arnold
- Mrs. Donna R. Aron
- Ms. Allison M. Arthur
- Mrs. Margaret Mary Ash
- Ms. Patricia R. Ashton
- Ms. Anne C. Aspell
- Dr. Patricia A. Assan
- Ms. Cynthia B. Astle
- Ms. Bobbie J. Atha
- Ms. J. Diane Atkerson

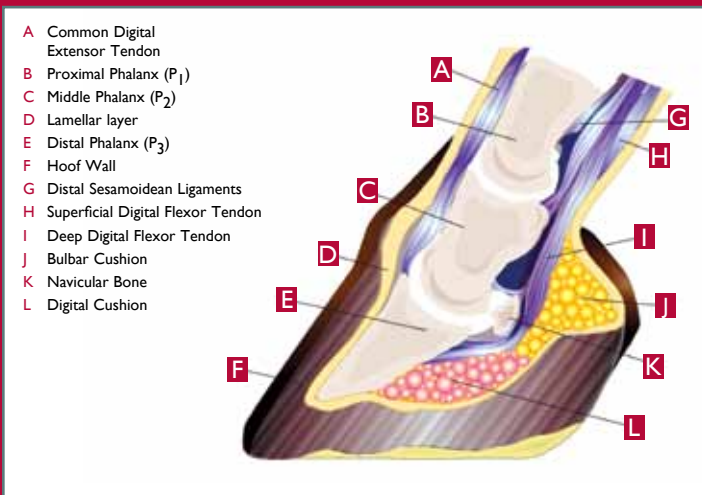

An anatomical cross-section of a healthy hoof.

## FRIENDS OF BARBARO

Mrs. Penelope C. Atkins  
 Mrs. Elizabeth Atkinson  
 Ms. Patricia A. Aube  
 Mr. Roy C. Aukerman  
 Mr. David M. Aull  
 Ms. Michele L. Ausman  
 Mr. John J. Austin, Jr.  
 Mr. and Mrs. John C. Austin  
 Ms. Penny Austin  
 Ms. Barbara J. Avallón  
 Mr. and Mrs. Donald A. Avelis  
 Mr. Eric Axelson  
 Ms. Elsa M. Ayala  
 Ms. Nancy Ayers  
 Mr. and Mrs. Steven Ayers  
 Mr. Ian S. Aylor  
 Mrs. Linda A. Ayres  
 Mr. Roger P. Azan  
 Ms. Hope M. Babcock  
 Mr. and Mrs. Felino Bacaizo  
 Ms. Carole L. Baccanari  
 Mr. Samuel Bachner  
 Mr. and Mrs. Michael F. Bacon  
 Mrs. Janet M. Baderak  
 Ms. Betty E. Baehr  
 Ms. Ava M. Baffoni  
 Mrs. Rita Nancy Bagatta  
 Ms. Sonia Bagdoian  
 Ms. Denyse R. Bagley  
 Mr. and Mrs. Jeffrey D. Bailey  
 Ms. Stacey Bailey  
 Mrs. Carol Bailey-Sumner  
 Ms. Carole I. Bailis  
 Mr. Matthew Bailis  
 Miss Anne Marie Baione  
 Ms. Deborah A. Baker  
 Ms. Michelle L. Baker  
 Mr. Richard M. Baker  
 Mr. Ronald Baldini  
 Mr. and Mrs. Kristen Baldwin  
 Ms. Laurie A. Bale  
 Ms. Stephanie Ball  
 Mr. and Mrs. James A. Balla  
 Mr. C. Alan Ballard  
 Ms. Sonia S. Ballard  
 Mrs. Linda J. Balsamo  
 Mr. Robert Banfield  
 Mr. Gary W. Bangs  
 Ms. Lillian G. Baranowski  
 Friends of Barbaro Legacy  
 Mr. Donald A. Barbaro  
 Ms. Dilma R. Barbero  
 Ms. Joy D. Barborka  
 Ms. Doris M. Barbosa  
 Bernice Barbour Foundation  
 Ms. Shelley Barclay  
 Ms. Simone E. Bardt  
 Ms. Susan K. Barfield  
 Ms. Jeanette Barham  
 Mrs. Carol Barletti-Villa  
 Mrs. Catherine A. Barlow  
 Mrs. Deborah Barnes  
 Mr. Thomas B. Barnes  
 Jacqueline C. Barnett, Esq.  
 Ms. Joanna Barnish  
 Mrs. Winona H. Barnstein  
 Mr. Robert W. Barnum  
 Mr. Steve T. Barody  
 Ms. Rebecca A. Baron  
 Ms. Angela Barr  
 Mr. and Mrs. Fred Barr  
 Mr. Joseph K. Barr  
 Mrs. Karen L. Barr  
 Ms. Lorraine F. Barrett  
 Ms. Jean J. Barry  
 Mrs. Lori A. Barry  
 Ms. Susan B. Barry  
 Ms. Debbie R. Bartman  
 Ms. Debra L. Barton  
 Ms. Debra L. Barton  
 Ms. Jean Bartsch  
 Ms. Susan Bartz  
 Mr. Donald W. Basenberg  
 Ms. Jean Bass  
 Mr. Patrick M. Batcheller  
 Ms. Barbara N. Bateman  
 Michael M. Bates  
 Mrs. Patricia A. Bates  
 Ms. Cherie K. Batsel  
 Ms. Charlene K. Battison  
 Ms. Suzanne M. Battistoni  
 Mrs. Mary J. Bau  
 Ms. Joanne Baucum  
 Ms. Christine A. Bauer  
 Ms. Janet K. Bauer  
 Ms. Joy D. Baumgardner

Baxter Foundation  
 Mrs. Nancy Bayne  
 Ms. Amanda F. Beam  
 Ms. Pamela C. Beam  
 Ms. Kathleen Beamer  
 Ms. Christine E. Bean  
 Mrs. Sharon S. Beauchamp  
 Mrs. Christi A. Beavers  
 Ms. Sandra M. Bechtel  
 Ms. Barbara K. Beck  
 Ms. Mary P. Becker  
 Ms. Suzanne M. Beckman  
 Mrs. Alice G. Becton  
 Ms. Lisa E. Behlendorf  
 Ms. Liz Behrle  
 Mrs. Wendy Belx  
 Mr. and Mrs. Mark Belding  
 Ms. Deborah D. Bell  
 Mr. Headley Bell  
 Ms. Joan Bell  
 Ms. Mary G. Bell  
 Ms. Sally E. Bell  
 Ms. Sandra M. Bell  
 Mr. Terry H. Bell  
 Mr. Peter E. Belliveau  
 Ms. Connie S. Belsinger  
 Ms. Linda J. Benbow  
 Ms. Lindsay M. Bencomo  
 Mr. Frank V. Benedetto  
 Mr. James Benedetto  
 Ms. Deborah A. Benedict  
 Mr. and Mrs. David Benedives  
 Ms. Nancy Benison  
 Mrs. Barbara A. Bennett  
 Ms. Christine Benson  
 Mrs. Jane Berenson  
 Mrs. Diane M. Beresford  
 Ms. Franci Berg  
 Ms. Sherry Berg  
 Mr. James H. Berger, Jr.  
 Ms. Kim Berger  
 Ms. Beverly Berges  
 Ms. Colleen Bergh  
 Mr. Eric Bergman  
 Ms. Ellen Berman  
 Mr. and Mrs. Michael A. Bernath  
 Ms. Marcia Berner  
 Ms. Dianne R. Bernet  
 Ms. Linda Berry  
 Ms. Aletta Bertha  
 Ms. Evelyn Bertoni  
 Ms. Sandra A. Besaha  
 Ms. Becky H. Best  
 Dr. Karen Bever  
 Ms. Judith H. Bianchi  
 Mr. Anthony M. Bianculli  
 Mr. and Mrs. Peter Bickford  
 Mrs. Kathy Biedenbach  
 Mr. Steve Biedenbach  
 Big Bend Rebar, Inc.  
 Ms. D. Elizabeth Bigelow  
 Mrs. Jean C. Bilinski  
 Ms. Janet Bindas  
 Mr. David Birch  
 Ms. Angela B. Bird  
 Ms. Eileen Bird  
 Ms. Suzanne H. Birks  
 Ms. Beth Bishop  
 Ms. Nancy Bishop  
 Mrs. Diane R. Bissell-Hodges  
 Ms. Susan S. Bivins  
 Mr. Gary Black, Jr.  
 Ms. Dana Black  
 Ms. Marie L. Black  
 Ms. Debbie D. Blackledge  
 Ms. Chloe R. Blain  
 Mrs. Joann Prudente Blair  
 Mrs. Jeanne L. Blake  
 Ms. Bette G. Blakeney  
 Mrs. Louise Blanchard  
 Ms. Judith R. Blank  
 Ms. Marjean Blankenship  
 Mrs. Cindy Bledsoe  
 Mrs. Nancy K. Bleile  
 Mr. and Mrs. Harol and Fran Blinder  
 Ms. Mishelle Bloch  
 Mr. and Mrs. Peter A. Bloemer  
 Blood-Horse Publications  
 Mr. Stanley Blostein  
 Ms. Andrea G. Blum  
 Mr. and Mrs. Michael Blumenfeld  
 Ms. Shryn L. Bobera  
 Ms. Molly Boden  
 Mr. and Mrs. Billie D. Bodine  
 Ms. Karen L. Boger  
 Ms. Mary P. Bohsanctur



Dr. Hannah Galantino-Homer serves as lead investigator of the Laminitis Research Institute.

to inflammation. Dr. Robinson is interested in learning whether inflammation or lamellar pathology comes first. That is, does laminitis cause the inflammatory response or is the inflammatory response a symptom of the disease?

An acute episode of laminitis is associated with increased digital pulses, heat in the hoof and pain, all of which are suggestive of inflammatory disease. Activation of immune cells, especially macrophages, results in increased nitric oxide production, which is hypothesized to contribute to the pathophysiology of laminitis.

Dr. Robinson is also examining serum proteomics methodologies that, it is hoped, will aid in the identification of biomarkers of the developmental phase of laminitis. Though this stage is clinically silent, it is believed that this is the ideal time for intervention.

“There is nobody else in the world looking at this,” said Dr. Hannah Galantino-Homer, senior research investigator for the Laminitis Research Initiative at New Bolton Center. “This novel area of research could prove to have important implications with regard to etiopathogenesis, progression or treatment of laminitic disease in horses.”

Because the disease is rife with unanswered questions, it was clear that collaboration with other leading researchers in the field was essential.

And so, in order to better understand this disease and coordinate international research efforts, the Laminitis Institute at New Bolton Center, under the direction of board-certified surgeon Dr. James Orsini, associate professor of surgery, was created.

The goal of coordinating collaborative research has been attained. Since the Institute’s inception, there has been a marked increase in the numbers of scientific publications on the topic, featuring authors from more than one institution, as well as increased numbers of funded projects with co-investigators from multiple institutions.

“Many colleagues at Penn, University of Georgia, the Ohio State University, Texas A&M University and

University of Queensland, to name a few, have been working hand-in-hand to advance our understanding and management of laminitis,” said Dr. Orsini.

## LAMINITIS RESEARCH INITIATIVE: THREE MAJOR PROJECTS

Headed by Dr. Galantino-Homer, the Laminitis Research Initiative at New Bolton Center has three major ongoing projects:

1. The Laminitis Discovery Database
2. The Grayson-Jockey Club Research Foundation Project
3. Stem Cell Studies

“My hopes for these three projects are that the Laminitis Discovery Database will provide us and others with the samples and information needed to conduct collaborative research; that the Grayson project will increase our understanding of the disease process and disease biomarkers; and that the stem cell studies will provide a better understanding of normal and diseased lamellar biology as well as a laboratory model for testing hypotheses at the cellular and molecular level,” said Dr. Galantino-Homer.

### *The Laminitis Discovery Database*

The Laminitis Discovery Database, established in 2008 and maintained through a grant from the Bernice Barbour Foundation, has been one of the most valuable tools for facilitating collaboration between scientists.

Most previously published research on laminitis uses experimental models, with very little investigation involving naturally occurring disease. But this database has the potential to change that.

The Laminitis Discovery Database banks tissue and serum samples collected from horses with naturally occurring laminitis and a control group of horses not afflicted by the disease that have died or been humanely euthanized for other reasons.

To date, there are approximately 40 sets of samples from each group, all processed in multiple ways for a variety of uses. Blood and tissues are banked for molecular studies and diagnostics; photos are taken along with a history and description of the horse’s body condition; and lamellar tissue and bone slices are sent to Penn Vet’s Pathology Lab at New Bolton Center.

Information obtained from these samples is compiled for equine disease research and is available worldwide. The Laminitis Discovery Database is a valuable provider of real-life samples and information not previously available, but necessary for Penn Vet and other researchers to conduct collaborative research to further the study of equine disease and laminitis.

Ms. Anne Boig  
Ms. Patricia G. Boig  
Mrs. Jodie L. Boisvert  
Mrs. Carol A. Boldt  
Mr. Paul J. Bolinger  
Ms. Judy A. Bollinger  
Ms. Martha M. Boltz  
Mrs. Amy L. Bommer  
Ms. Rosemary A. Bonacci  
Ms. June Bonasera  
Mr. Bert Bond  
Ms. Judy A. Bonin  
Mr. Joseph Bonjorino  
Ms. Sally Bonneau  
Ms. Brittany G. Bonnette  
Mr. and Mrs. Toni Bonnette  
Ms. Bonita A. Bope  
Ms. Pat Boprey  
Mr. and Mrs. Wayne Borcharding  
Ms. Lori E. Border  
Ms. Linda Borg  
Mrs. Hope A. Boring  
Ms. Charry D. Boris  
Mr. Gilbert Borrero  
Ms. Barbara Bors  
Ms. Karen M. Borstad  
Mr. Kenneth Bossen  
Ms. Janey H. Boswell  
Ms. Helene Bosworth  
Mr. and Mrs. Nicholas A. Boterf  
Ms. Tracy Botros  
Mrs. Gail Boulet  
Ms. Donna O. Bounds  
Ms. Michelle M. Bourg  
Ms. Bekki Bouvet  
Ms. Lynne V. Bowden  
Mrs. Bobbie A. Bowen  
Boxwood Farm  
Mr. A. Page Boyce, Jr.  
Ms. Beverly Boyd  
Mr. Jim Boyer  
Mr. Chris F. Boyle  
Ms. Jayne L. Boyle  
Mrs. Lisa Boyle  
Mrs. Sandra B. Boys  
Ms. Dolores Braadt  
Mrs. Lauren Bradbury  
Mr. Michael Bradbury  
Mr. Paul C. Bradbury  
Ms. Candace R. Bradley  
Bradley Design Services, Inc.  
Ms. Alice Bragg-Berster  
Mr. and Mrs. Charles E. Brake  
Ms. Nancy L. Brake  
Ms. Sandra B. Brake  
Mr. and Mrs. Charles Bram  
Ms. Linda L. Bramham  
Ms. Judy A. Brancazio  
Ms. Veronica J. Brand  
Miss Sheryl L. Brankley  
Ms. Carol V. Brannock  
Ms. Marjorie Bransfield  
Mrs. Nancy K. Brantley  
Mrs. Kathy Bratset  
Ms. Lois E. Braun  
Mrs. Brenda A. Brayton  
Mr. Brian M. Brazenor  
Ms. Kathy L. Breakall  
Breeders Cup, Ltd.  
Ms. Theresa M. Breen  
Dr. and Mrs. Lawrence Breitkreutz  
Ms. Judith K. Brennan  
Ms. Karin Brennan  
Ms. Jane P. Bressler  
Ms. Ann M. Brewer  
Ms. Betsy Brewer  
Ms. Laurie Brewer  
Ms. Elaine Brewster  
Ms. Holly Bricken  
Mr. and Mrs. David E. Brickley  
Ms. Linda Bridges  
Ms. Alice Briggs  
Ms. Kristin A. Briggs  
Brighton Feed and Saddlery  
Mrs. Claudia H. Brill  
Ms. Dana L. Brill  
Ms. Patty Brimm  
Mrs. Bonnie L. Britigan  
Mrs. Liza Broadbent  
Ms. Anne Broadhurst  
Mrs. Mary B. Broadwater  
Ms. Cynthia J. Brockett  
Mrs. Marlene Brody  
Mrs. Sadie Brommer  
Ms. Jacquelyn A. Brooks  
Ms. Pamela Brooks  
Ms. Sandra Brooks  
Pamela Brooks Photography, LLC  
Mr. Alex Brown  
Ms. April Brown  
Mrs. Barbara Brown  
Ms. Becky J. Brown  
Ms. Betty A. Brown  
Mr. Carroll F. Brown  
Ms. Claudia B. Brown  
Mr. and Mrs. Clifford W. Brown  
Mrs. Elizabeth L. Brown  
Miss Joy L. Brown  
Ms. Kay D. Brown  
Ms. Kaye Brown  
Ms. Laura D. Brown  
Ms. Lorraine Brown  
Ms. Lynn I. Brown  
Ms. Lynne Brown  
Ms. Marguerite T. Brown  
Mrs. Marti E. Brown  
Ms. Mary S. Brown  
Ms. Michelle R. Brown  
Ms. Victoria L. Brown  
Mr. William T. Brown  
Mrs. Barbara H. Brownlee  
Earl A. and Ellen Augusta Brown, Sr. Tribute Fund  
Mrs. Ashley K. Bruck  
Mrs. Catherine A. Brucker  
Mrs. Elizabeth Brueckner  
Mr. and Mrs. Paul Bruneau  
Ms. Barbara Brungess  
Mr. Marc Brunner  
Ms. Anne L. Brunschweig  
Mrs. Jennie L. Bryan  
Ms. Anna M. Bryant  
Ms. Pamela D. Bryant  
Mrs. Paula Bryant  
Mr. Terry L. Bryant  
Bryn Mawr Skin and Cancer Institute  
Ms. Joyce M. Buchanan  
Ms. Marilyn M. Buchman  
Ms. Sanna E. Buckbee  
Mr. and Mrs. Ralph M. Buckingham  
Mrs. Kathryn A. Buckley  
Mrs. Susan Buckley  
Ms. Sherry L. Buckner  
Ms. Katharine L. Buelow  
Mr. Glen Buettgenbach  
Mrs. Jane B. Bugni  
Ms. Camilla S. Buie  
Ms. Fay P. Bullitt  
Mr. and Mrs. Randy Burbach  
Mr. Tim Burch  
Ms. Janise A. Burford  
Ms. Leslie Burford  
Dr. William L. Burges  
Ms. Deborah Ann Burgess  
Ms. Anne Burke  
Ms. Barbara Burke  
Mrs. Donna L. Burke  
Mrs. Linda R. Burke  
Ms. Pam Burke  
Ms. Patricia S. Burke  
Mrs. Margaret V. Burlingham  
Dr. Diana L. Burman  
Ms. Jeanetta A. Burnham  
Ms. Barbara A. Burns  
Ms. Frances P. Burns  
Ms. Jennifer A. Burns  
Ms. Bonnie Buron  
Ms. Carroll P. Burri  
Ms. Ellen M. Burton  
Ms. Nancy A. Burton  
Ms. Connie Burzinske  
Ms. Timerey A. Bush  
Ms. Carol Butcher  
Dr. Annemarie M. Butler  
Miss Belinda Butler  
Ms. Belinda Butler  
Mr. Gregory V. Butler  
Ms. Kathie Butler  
Mrs. Mary M. Butler  
Butler, Pappas, Weilmuller, Katz & Craig, LLP  
Butler Realty, LLC  
Ms. Beth Ann Butts  
The Honorable Nancy L. Butts  
Miss Lori L. Buvinghausen  
Mr. Barry J. Buyers  
Mrs. Michele M. Buzard  
Ms. Denise Buzz  
Ms. Sarah H. Byers  
Ms. Christine Bynum  
Dr. Erin M. Byrne  
Ms. Carol A. Cabral-Scheitlin  
Mrs. Deneen M. Caffarel  
Ms. Stacey Caflin

## FRIENDS OF BARBARO

Mrs. Kathy A. Cagle  
 Ms. Linda Cagwin  
 Ms. Martha N. Cain  
 Ms. Cynthia R. Caine  
 Ms. Patricia L. Cairnes  
 Mr. Paul J. Calandra  
 Ms. Jeri L. Callaghan  
 Ms. Linda A. Callaghan  
 Mr. and Mrs. Brian Callahan  
 Ms. Teresa A. Callahan  
 Mrs. Leigh Z. Callander  
 Mrs. Mary Lynn Callen  
 Ms. Barbara A. Calm  
 Ms. Cathleen F. Calvert  
 Ms. Lynn Calvert  
 Mrs. Karen Campbell  
 Mr. and Mrs. L. L. Campbell  
 Ms. Mary E. Campbell  
 Ms. Roxanne L. Campbell  
 Mr. James M. Campolongo  
 Ms. Susan A. Cannon  
 Ms. Theresa A. Cantone  
 Ms. Lois Cantwell  
 Cape Cod Times  
 Mr. Lawrence Caplan  
 Patricia E. Caplinger, R.N.  
 Mrs. Melaine Capoferri  
 Mr. Peter Capolino  
 Ms. Sharon G. Cappony  
 Mr. and Mrs. Gary S. Capshaw  
 Mr. and Mrs. Anthony Capurso  
 Mrs. Theresa Caputo  
 Ms. Valerie J. Caracelli  
 Mrs. Lynne Carbrey  
 Mr. Vincent Carco  
 Ms. Ana M. Cardenas  
 Ms. Donna Carfi  
 Ms. Diane Carl  
 Ms. Amanda H. Carlin  
 Ms. Phyllis A. Carlino  
 Ms. Sandra L. Carlock  
 Ms. Lisa Carlson  
 Mrs. Sherri Carlton  
 Mrs. Denise D. Carnes  
 Ms. Marie E. Carnevale  
 Richard A. Carnevale, V.M.D.  
 Nicole Carnicella, D.M.D.  
 Mr. and Mrs. Leroy Caron  
 Ms. Kathleen A. Carpenter  
 Ms. Moira D. Carpenter  
 Ms. Leslie H. Carper  
 Ms. Cynthia M. Carpinelli  
 Ms. Cynthia J. Carpuso  
 Dr. Denise B. Carr  
 Mr. Joseph E. Carr  
 Ms. Mary Carroll  
 Mrs. Nanette E. Carrozzino  
 Ms. Mary E. Carson  
 Ms. Penny Carson  
 Ms. Deborah L. Carstens  
 Ms. Anne H. Carter  
 Ms. Barbara Carter  
 Ms. Bernadette Carter  
 Ms. Laura S. Carter  
 Ms. Sherie Carter  
 Ms. Ashli Carter-Smith  
 Ms. Jill Carter-Srncik  
 Ms. Dianne L. Carver  
 Mrs. Judith A. Cary  
 Mrs. Jennifer Caryl  
 Ms. Tiziana Casciaro  
 Ms. Kathy J. Cashmark  
 Ms. Cristin Casoni  
 Ms. Haley Cassidy  
 Ms. Linda F. Cassidy  
 Ms. Linda L. Castle  
 Ms. Ann F. Castro  
 Mr. Jason L. Catala  
 Ms. Debra A. Cataldo  
 Ms. Jean Marie Catani  
 Ms. Paula A. Cather  
 Ms. Alicia A. Cattaneo  
 Ms. Jeanette E. Cavalier  
 Mrs. Ellen Cavalla  
 Ms. Linda Cavazer  
 Ms. Karen L. Cayci  
 Mrs. Beth A. Ceccconi  
 Ms. Vivian D. Cecere  
 Ms. Francesca R. Cerami  
 Ms. Carol K. Cerney  
 Ms. Paula R. Cerone  
 Ms. Sue Clark Certain  
 Mrs. Donna A. Chadderton  
 Mr. Fred W. Chadwell  
 Ms. Eve Chambers  
 Ms. Louise Chambers  
 Mr. and Mrs. Richard Chambers  
 Mr. Ross T. Chambers  
 Ms. Susan A. Chambers  
 Mr. Stuart K. Champney  
 Mr. Sidney Chan  
 Chantilly Turf Farms, Inc.  
 Mrs. Patricia Chapman  
 Ms. Terri L. Chapman  
 Charcoal Filly Gallery  
 Mr. and Mrs. Bruce Charlton  
 Ms. Lisa Chartier  
 Ms. Virginia H. Chase  
 Mrs. Sharon K. Chavez  
 Ms. Mary Check-Cason  
 Ms. Kathleen Chen  
 Mrs. Penny Chenery  
 Miss Brianna Chenevey  
 Ms. Elaine Cherney  
 Mr. and Mrs. Arthur Chernov  
 Mrs. Christina Cheung  
 Miss Courtney A. Cheuning  
 Mrs. Laurel L. Cheyne  
 Mrs. Deborah S. Chiaramonte  
 Mr. M. Chiaramonte  
 Dr. Constance Chiasson  
 Ms. Susan C. Chiellini  
 Mr. and Mrs. Stanley C. Chin  
 Ms. Elizabeth L. Chinian  
 Ms. Nathalie Chiquette  
 Ms. Chris Chmelar  
 Ms. Karen Choate  
 Ms. Heidi H. Christensen  
 Mrs. Linda Christensen  
 Mrs. Anne E. Christeson  
 Dr. Sheila M. Christian  
 Ms. Ann V. Christie  
 Ms. Karen Christie  
 Ms. Nancy Christie  
 Mr. Steven W. Christopher  
 Dr. Cynthia Christy  
 Mr. Edward A. Chuchla  
 Ms. Clara Church  
 Mrs. Cecilia Ciaccia  
 Ms. Mary Jo Ciaccia  
 Mr. Craig M. Cigich  
 Ms. Dorothy M. Cinicola  
 Angela Cino  
 Reverend Richard Ciofani  
 Victoria A. Cirillo-Hyland, M.D.  
 Ms. P. G. Civardi  
 Mrs. Connie M. Clanton  
 Ms. Anne K. Clark  
 Mrs. Betsy Clark  
 Mr. Brian Clark  
 Ms. Deborah H. Clark  
 Ms. Elizabeth J. Clark  
 Ms. Frances H. Clark  
 Ms. Grace D. Clark  
 Miss Jody L. Clark  
 Ms. Sharon L. Clark  
 Mrs. Warren Clark  
 Ms. Lolly Clarke  
 Mr. James C. Clary  
 Ms. Linda Clausen  
 Mr. Charles Clawges  
 Ms. Margie Clayton  
 Mr. Brian R. Cleveland  
 Mr. G. Russell Cleveland  
 Ms. Maura A. Clifford  
 Mr. and Mrs. James M. Clifton  
 Ms. Debra Cline  
 Mr. Sherwin R. Cline  
 Ms. Deborah C. Clinton  
 Mr. P. Matthew Clippingier  
 Ms. Kathleen M. Close  
 Ms. Wendy J. Coash  
 Coast to Coast Risk Management  
 Dr. Susan C. Cobb  
 Mrs. Dolly A. Coburn  
 Mrs. W. Burling Cocks  
 Ms. Lorraine M. Codville  
 Ms. Holly A. Coen  
 Miss Talibah I. Coffee  
 Mrs. Nancy J. Coffeen  
 Ms. Patricia M. Coggins  
 Mrs. Alene Cohen  
 Mr. and Mrs. Arthur S. Cohen  
 Mr. Brian H. Cohen  
 Mr. Charles J. Cohen  
 Ms. Faye Cohen  
 Mr. Henry W. Cohen  
 Dr. Joni I. Cohen  
 Mr. Paul S. Cohen  
 Mr. Matthew M. Coker  
 Mr. Anthony F. Cole  
 Ms. Heather E. Cole

Dr. Julie Engiles, assistant professor of pathology at Penn Vet, is one of the researchers on the New Bolton Center campus utilizing the database samples. Dr. Engiles uses micro-computer tomography technology to study the effects of laminitis on bone density and osteolysis, a prominent feature of laminitis that has not been previously investigated. The project is aimed at correlating laminitis-associated pathology that occurs at both the macro and micro-anatomic levels with pathology that occurs on the molecular level. She is also using the database to establish a scoring system for laminitis histopathology.

By using the samples, New Bolton Center board-certified pathologist, Dr. Engiles, explained, "We have developed a very detailed histologic grading scheme, which specifically characterizes the micro-anatomic changes that differ between clinically normal horses and horses with laminitis."

### *The Grayson-Jockey Club Research Foundation Project*

Dr. Galantino-Homer's collaborative Grayson-Jockey Club Research Foundation Project (began in 2008 with the Laminitis Institute's Drs. Orsini and Christopher Pollitt, Dr. Rebecca Carter and Dr. Neal Rubinstein of Penn Medical Center, as well as Dr. Bhanu Chowdhary, an expert in equine genomics of Texas A&M University) is a second ongoing project, which investigates the gene and protein expression profiles of two models of laminitis—the oligofructose model meant to mimic some forms of pasture laminitis caused by excess oligofructans, a type of sugar, and the hyperinsulinemia model intended to provide a model for endocrinopathic laminitis which is associated with insulin resistance and high circulating insulin levels.

"If we can identify proteins that are being produced or degraded during the early stages of laminitis, they might be used as biomarkers for the identification of at-risk horses or targets for therapeutic intervention," said Dr. Galantino-Homer. "Since 2009, the availability of the horse genome sequence makes it possible to do a lot more than we could before."

The proteomic studies are currently in the data analysis stage and should be presented this year.

According to Dr. Galantino-Homer, they provide insight into the proteins that are degraded in the laminitic foot, contributing to the biomechanical failure and loss of digital support. In addition, these studies reveal differences between insulin-related and oligofructose-induced laminitis in proteins that mediate inflammation. They have also provided quantitative data on the protein composition of the laminae, key to understanding the changes in keratin expression profile changes with laminitis, which, in turn, affect the biomechanics of the foot.



## Stem Cell Studies

Dr. Galantino-Homer's third project area is involved with the study of equine basal epithelial cells from the laminae and, in collaboration with Dr. Makoto Senoo, an epithelial stem cell biologist at Penn Vet's Department of Animal Biology and Institute for Regenerative Medicine, is in the process of developing an *in vitro* culture system for the study of equine laminitis.

"Stem cell studies will provide a better understanding of normal and diseased lamellar biology and a laboratory model for testing hypotheses at the cellular and molecular level," explained Dr. Galantino-Homer.

The project offers researchers a way to see what is happening to the cells at "ground zero" of laminitis: the epidermal basal cells that normally anchor the epidermal laminae to the dermal laminae.

Side-by-side evaluation, for example, of pharmaceutical agents for the treatment of laminitis, and investigation of trigger factors on isolated lamellar epidermal cells will also become a possibility. The epithelial stem cell study is also exciting for its potential as a therapeutic method: using stem cells for tissue regeneration in the laminitic hoof, much as it has been used in regenerative medicine for burn victims and corneal scarring.

## RELATED RESEARCH

While the Laminitis Research Initiative is aggressively pursuing three projects that will directly impact the laminitic horse, there is other research happening at New Bolton Center that, while not being developed exclusively for laminitis, may be applicable to the disease.

One area includes pain management, a huge concern for horse owners and veterinarians when treating a horse that has foundered.

Dr. Kirsten Wegner, a board-certified anesthesiologist in the Section of Anesthesia and Critical Care at New Bolton Center, is working to refine an objective, quantifiable pain scoring system similar to that used in pediatric medicine. The clinical pain scoring system includes information such as the horse's position in the stall, degree of alertness, whether standing or recumbent, frequency of weight shifting from limb to limb, and most importantly, how the horse responds to a caregiver prompting them to walk or lift a hoof.

By recording each observation and interaction, the horse's behavioral responses and physiologic parameters, such as heart and respiratory rate, clinicians will have the ability to discern subtle changes in comfort level early on, and make appropriate changes in pain management strategy.

Working towards this goal, Dr. Wegner is developing an acute nociceptive (pain-causing stimulus) testing

Ms. Deanna Collier  
Mrs. Margaret E. Collier  
Ms. Arlene Collins  
Ms. Clare Collins  
Ms. Doris Collins  
Mrs. Jill E. Collins  
Ms. Karen J. Collins  
Mrs. Kathy Collins  
Mrs. Marilyn A. Collins  
Mrs. Patricia M. Collins-Dube  
Mr. Kenneth Colp  
Ms. Stephanie Colson  
Ms. Joanne Colt  
Miss Mary J. Combs  
Mrs. Ruthie A. Combs  
Mr. Aaron Comenetz  
Commemorative Derby Promotions  
Ms. Kathleen E. Conant  
Mr. and Mrs. Steven W. Concannon  
Mrs. Barbara H. Condon  
Ms. Nancy W. Cone  
Dr. Anne Conklin  
Ms. Karen H. Conley  
Mrs. Jeanne Connell  
Mr. and Mrs. John W. Connell  
Mrs. Ava J. Connelly  
Mrs. Brenda I. Connelly  
Ms. Charlotte Connelly  
Connelly Foundation  
Mr. and Mrs. Kevin J. Connery  
Ms. Shirley E. Connolly  
Ms. Traci A. Considine  
Mr. and Mrs. Ron Conti  
Mrs. Debbie D. Conway  
Ms. Genevieve Conwell  
Ms. Vera Conwicke  
Ms. Diana M. Cook  
Mr. Jeff Cook  
Ms. Leslie A. Coolidge  
Mr. Geoffrey Cooper  
Mrs. Joleen Cooper  
Mrs. Kris Cooper  
Ms. Patricia Cooper  
Mrs. Sharon Cooper  
Ms. Carol Cooper-Hall  
Ms. Mary Copelin  
Ms. Kim M. Corbelli  
Ms. Marise Corbishley  
Mr. Anthony C. Corcoran  
Ms. Regina M. Cordoba  
Mr. and Mrs. Richard A. Cordova  
Mr. and Mrs. Raymond E. Cordoza  
Ms. Karen L. Cordy  
Mr. Richard D. Coreno  
Mr. Marc Corn  
Mrs. Carol A. Cortina  
Ms. Ernesta Corvino  
J. G. Cosgrove  
Mr. and Mrs. Carmen A. Costa  
Ms. Marilyn R. Costa  
Mrs. Lisa A. Costello  
Ms. Barbara A. Costigan  
Ms. Charlotte Cosulich  
Ms. Peggy A. Cote  
Ms. Jane N. Coughran  
Mrs. Anne M. Coulombe  
Countrywide Home Loans  
Mrs. Jane B. Couser  
Prof. L. A. Coutant  
Ms. Ruth M. Couto  
Ms. Margaret A. Covington  
Ms. Michele Cowan  
Ms. Katherine E. Cowles  
Ms. Linda Cox  
Mrs. Margaret Cox  
Mr. and Mrs. Gerald J. Crader  
Ms. Cathy R. Craig  
Miss Linda L. Craig  
Peter H. Craig, V.M.D.  
Ms. Karen J. Cramer  
Ms. Lynn E. Craner  
Ms. Leaf P. Crankshaw  
Mr. and Mrs. David M. Crasson  
Mr. Ted Craven  
Ms. Robin Cravens  
Ms. Doris L. Craw  
Mrs. Ailsa M. Crawford  
Ms. Kathleen Crawford  
Mrs. Jacqueline Crawford-Koroh  
Ms. Suzanne H. Creshine  
Ms. Carolyn D. Cressman  
Ms. Terri L. Crimi  
Ms. Anne N. Criscoll  
Mrs. Shawna L. Crisenberry  
Mrs. Sarah W. Crispin  
Ms. Catherine Crockett  
Henry L. Croft, Jr., V.M.D.  
Ms. Nancy Cronenberger  
Mrs. Sharon L. Crosby  
Ms. Elizabeth L. Cross  
Ms. Gina M. Cross  
Mrs. Linda Cross  
Ms. Dora J. Crow  
Ms. Peggy Crowley  
Mr. Gene L. Crozier  
Miss Angela Cruz  
Ms. Joy Cully  
Mrs. Ondrea H. Culp  
Ms. Jane S. Cumbow  
Ms. Elizabeth Cummings  
Ms. Barbara J. Cunningham  
Mr. David E. Cunningham  
Mrs. Jean M. Cunningham  
Mrs. Judy M. Curcuro  
Ms. Patricia L. Curran  
Mrs. Joyce S. Currie  
Ms. Kim L. Curtsinger  
Ms. Joan Cwynar  
Ms. Kathleen L. Cyr  
Mr. and Mrs. Thomas B. Cywinski  
Ms. Theresa V. Czarski  
Mrs. Ann Czeponis  
Mr. and Mrs. Harry L. Dadds  
Mrs. Michele R. Dahl  
Ms. Nancy L. Dahlberg  
Ms. Patricia E. Dale  
Mr. Raymond T. Dalio  
Dallas Horse and Pony Show  
Ms. Deborah Daly  
Mr. and Mrs. Matthew G. Daly  
Mr. and Mrs. Samuel D'Amato  
Miss Diane S. Damiani  
Ms. Beverly H. Daniel  
Mrs. Nancy C. Darden  
Mr. and Mrs. Guy B. Darst, Jr.  
Ms. Diane Darvey  
Ms. Rozann Dashiell  
Ms. Lisa D. Daughtrey  
Dr. Leighton Davenport  
Mrs. Cathy David  
Mr. Charles K. Davies III  
Ms. Elizabeth E. Davies  
Ms. Evelyn M. Davies  
Mr. Bruce K. Davis  
Mrs. Elisabeth W. Davis  
Mr. and Mrs. George H. Davis  
Mr. Glen C. Davis  
Ms. Heather K. Davis  
Ms. Irene D. Davis  
Ms. Krissi M. Davis  
Ms. Marion C. Davis  
Ms. Maureen Davis  
Mr. Tom Davis  
Ms. Linda Davison  
Ms. Nancy Davlantes  
Mrs. Susan G. Dawe  
Ms. Kathleen A. Dawson  
Dawson Kegley Design  
Ms. Jennifer A. Day  
DB Captial Inc.  
DCM Construction Inc.  
DCP Midstream Partners LLP  
Mrs. Kelly De Gyor  
Ms. Kelly De La Cerna  
Mr. George M. De Luca  
Ms. Claudia A. Dean  
Ms. Mary A. Dean  
Mr. John DeAngelis  
Kathryn K. Deans-Schaub, Esquire  
Ms. Anna M. Deel  
Ms. Candace A. Deen  
Mr. Michael A. Deering  
Mrs. Virginia Defelice  
Ms. Laura Degiovanni  
Ms. Lee E. DeGrasse  
Ms. Teresa S. de-Haan  
Mr. Jamie DeHart  
Ms. Karen S. Deibert  
Ms. Fran Deitrich  
Mr. David N. DeLeeuw  
Mrs. Denise D'Eletto  
Mr. Gregg B. Dell  
Ms. Karen Della Porta  
Ms. Kathy DellaSala  
Ms. Carolyn DeLong  
Ms. Patti S. DeLong  
Ms. Annette DeLuca  
Mr. and Mrs. Howard C. DeMartini  
Ms. Mila Demiene  
Ms. Deborah DeMille  
Ms. Susan A. Demorsky  
Ms. Teresa A. Demusis

## FRIENDS OF BARBARO

Ms. Pamela A. Denison  
 Mr. John D. Denney, Jr.  
 Ms. Anita Dennis  
 Ms. Barbara J. Denslow  
 Mr. Jack B. Denur  
 Ms. Christine L. Deorio  
 Ms. Barbara R. DePowel  
 Ms. Deborah J. Derlacki  
 Ms. Sue Dermond  
 Mr. Douglas L. DeShong  
 Ms. Pamela Dever  
 Ms. Rosemary DeVillez  
 Mr. and Mrs. Matthew D. Devine  
 Ms. Gloria C. DeVito  
 Ms. Maureen DeVoe  
 Ms. Laurie M. DeWyler  
 Ms. Susan E. Dianovsky  
 Ms. Denise C. DiAntonio  
 Ms. Donna D. Dibari  
 Mrs. Barbara DiBona  
 Ms. Maria D. Dicino  
 Ms. Barbara Dick  
 Mrs. Cindy L. Dickenson  
 Ms. Patricia Dickson  
 Mr. Roland T. Dickson  
 Ms. Susan DiCriscio  
 Ms. Anna DiCristofaro  
 Mr. Frank G. DiCristofaro  
 Mr. and Mrs. John L. DiCristofaro  
 Mr. and Mrs. John S. DiCristofaro  
 Ms. Kim E. Diefendorf  
 Mrs. Patricia H. Diers  
 Ms. Susan M. Dietrich  
 Ms. Jeanne Dietsch  
 Ms. Sally K. Digges  
 Ms. Katherine E. Dillard  
 Mrs. Anne C. Dillon  
 Ms. Lezli D. Dillon  
 Mr. David J. Dilullo  
 Ms. Nancy Dimitry  
 Ms. Eileen DiNardo  
 Ms. Susan J. Dino  
 Mrs. Helen M. Dion  
 Ms. Marica D'Iorio  
 Ms. Cynthia Dirienzo  
 Mrs. Catherine M. Dirlam  
 Mr. and Mrs. Anthony P. DiSilvestro  
 Mrs. Marilyn B. Dlugasch  
 Miss Karen A. Dobbertin  
 Mrs. Norma J. Dobbs  
 Ms. Lisa Doble  
 Mr. Gary R. Dobson  
 Mrs. Irene Dobson  
 Ms. Maria I. Dobson  
 Mr. Kenneth Dockery  
 Ms. Betty Dodson  
 Ms. Jackie Dolan  
 Mrs. Jill S. Dolan  
 Ms. Kathleen N. Dolan  
 Ms. Johanna F. Dold  
 Ms. Judith Dollenmayer  
 Mr. and Mrs. David S. Dolowitz  
 Ms. Mary Domes  
 Dominion Resources, Inc.  
 Ms. Christine Donati  
 Mr. and Mrs. Steven Dondero  
 Ms. Judy M. Donner  
 Mr. Leo V. Doolin  
 Ms. Karen M. Dorbuck  
 Mrs. Carol A. Dore  
 Mr. and Mrs. Winston Dorian  
 Mrs. Mary Dork  
 Ms. Suzanne S. Dorsey  
 Mr. Douglas E. Doster  
 Mr. Charles A. Dougherty, Jr.  
 Elizabeth F. Dougherty, D.M.D.  
 Mr. and Mrs. Louis J. Dougherty  
 Ms. Jane E. Douglas  
 Mr. and Mrs. John D. Douglas  
 Ms. Margaret Douglas  
 Ms. Corrine L. Douton  
 Erin Downes, V.M.D.  
 Ms. Felice B. Downing  
 Mr. and Mrs. John Downing  
 Ms. Kelly R. Doyea  
 Mr. Dennis L. Doyle  
 Mr. Jeffrey Doyle  
 Ms. Sheila M. Doyle  
 Ms. Margaret Drag  
 Ms. Janet E. Dragan  
 Drager Medical  
 Mrs. Donna M. Drake  
 Ms. Monica M. Drake  
 Ms. Karen K. Draper  
 Ms. Deanna M. Drea  
 Ms. Karen Drehs  
 Mr. Rick Dreibelbis  
 Ms. Christina Dreier  
 Ms. Jeanette E. Dresdow  
 Ms. Jo Ann Drew  
 Mrs. Sandra M. Drexinger  
 Mr. Alan P. Drexler  
 Ms. Anne Noelle Driscoll  
 Ms. Noelle B. Driscoll  
 Mrs. Phoebe C. Droege  
 Mrs. Eileen Druga  
 Ms. Anne B. Drummond  
 Ms. Mary Dubbink  
 Ms. Kathryn B. Dube  
 Mrs. Chantal Dubeck  
 Dr. Jeffrey B. Dubnow  
 Mr. Jordan M. Dubnow  
 Ms. Deana Ducan  
 Ms. Barbara A. Duckworth  
 Mr. Stephen G. Dudas  
 Charles Hudner Duffy, V.M.D.  
 Carol W. Duffy  
 Janice Deriso Duffy, V.M.D.  
 Ms. Sheila Duffy  
 Mrs. Laura V. Dugan  
 Ms. Sandra S. Dukes  
 Ms. Deana Duncan  
 Ms. Ellen D. Duncan  
 Ms. Carole Dunham  
 Ms. Elsa S. Dunlap  
 Mr. George F. Dunlap  
 Ms. Mary C. Dunn  
 Ms. Maureen R. Dunn  
 Ms. Pamela Dunn  
 Ms. Sara E. Dunn  
 Mr. and Mrs. Bill Durham  
 Ms. Josephine H. Durham  
 Dr. S. Bryan Durham  
 Mr. William H. Durham  
 Mr. and Mrs. William E. Duynslager  
 Ms. Olga Dvoran  
 Mrs. Shirley-Ann Dyckman  
 Ms. Karen D. Dyer  
 Mrs. Therese A. Dyer  
 Mr. and Mrs. Erick Dyke  
 Ms. Sheila Dykes  
 Ms. Carolyn Eagan  
 Dr. Sharon Eagan  
 Mr. and Mrs. Edmund C. Earlin  
 Ms. Katherine W. East  
 Mrs. Betty T. Eaton  
 Ms. Linda R. Eaton  
 Mr. Manuel A. Eberhardt  
 Mr. and Mrs. David G. Ebertz  
 Ms. Susan K. Eckles  
 Mr. and Mrs. Joel E. Edmonds  
 Mr. David L. Edwards  
 Ms. Jeannine P. Edwards  
 Mr. Terry H. Edwards  
 Mrs. Elizabeth N. Egan  
 Ms. Fern Egorin  
 Ms. Judith A. Ehrlich  
 Mrs. Deborah E. Eiche  
 Mr. and Mrs. Brian S. Eichel  
 Ms. Alison E. Eichmann  
 Mrs. Anne M. Eickwort  
 Mr. Andrew Einhorn  
 Mrs. Shelley Einhorn  
 Mr. David C. Einstein  
 Dr. Carolann Eisenhart  
 Mrs. Priscilla E. Eissingner  
 Ms. Jennifer Eiteljorg  
 Ms. Helene R. Eksterowicz  
 Mr. Douglas Eldridge  
 Ms. Margaret A. Elias  
 Mrs. Marilyn A. Elias  
 Ms. Elizabeth R. Elkhansa Ladl and Family  
 Mrs. Michelle Elkin  
 Ms. Elise W. Elliott  
 Dr. Shana G. Elliott  
 Ms. Betty Elliton  
 Ms. Linda Elsen  
 Ms. Linda K. Elson  
 Dr. Stephen Elwell  
 Ms. Deborah K. Elzner  
 Mr. Andrew J. Embury  
 Ms. Marti Emerson  
 Ms. Lisa L. Emert  
 Ms. Linda J. Emmerich  
 Mrs. Joan M. Emmons  
 Employee Recognition Team of FINRA  
 Ms. Gale M. England  
 Mrs. Beth Englebright  
 Ms. Margaret J. English  
 Ms. Sarah C. English  
 Mr. and Mrs. Edwin D. Epperly  
 Ms. Christine M. Epstein

device for use in freely moving horses, which may be adaptable to a laminitic horse.

### IN THE MEANTIME...

While the research component of the Laminitis Institute as well as independent research outside of the realm of specifically targeting laminitis is shedding new light everyday, horses continue to founder and, as a result, novel prevention, treatment and pain management techniques are also being discovered.

In 1916, a report from the USDA noted that the treatment of laminitis is probably more varied than of any other disease.

“Almost a hundred years later,” said Patrick Reilly, chief of Farrier Services at New Bolton Center, “we are faced with the same dilemma. There is a wide range of mechanical treatments for the laminitic hoof, but little scientific evidence to support any methodology.”

### Cryotherapy

One potential way to prevent laminitis involves cryotherapy. It is hypothesized that cryotherapy, cooling the inflamed foot, would be effective in preventing a laminitic episode, but in the past such therapy has been limited to unwieldy methods such as hauling buckets of ice to the horse. It is labor-intensive and doesn't last.

Through a collaborative effort, Drs. Orsini and Andrew van Eps, now at University of Queensland, have developed a chilling system that circulates icy cold water through a boot that envelops the hoof wall and pastern. It provides a dry cold, in high volume, at a very low temperature.

“It seems like cooling the vulnerable limb or limbs two to four days beyond the systemic condition can prevent a laminitic episode,” said Dr. Orsini. “We are looking to our new Equi-Assist home nursing care program (see page 20) to

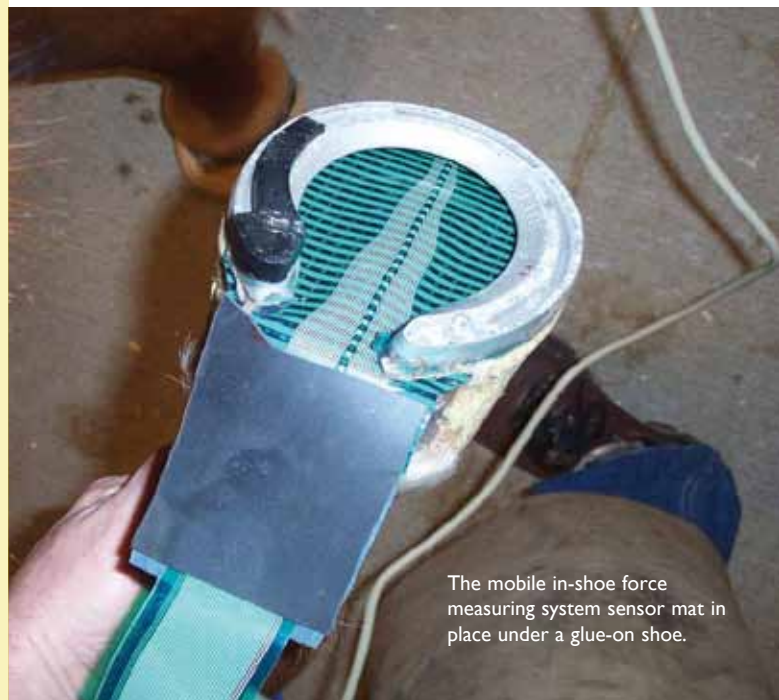

The mobile in-shoe force measuring system sensor mat in place under a glue-on shoe.

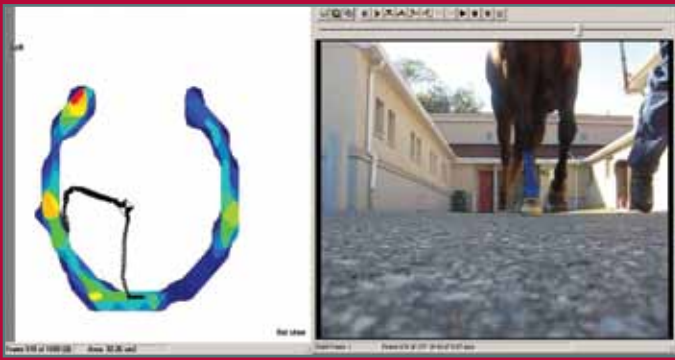

The synchronization of a video of a horse in motion (right) and the resulting force on the hoof (left). The force on the inside of the hoof (red) and the outside of the hoof (green) are plotted over several strides.

provide data that will help us to identify those horses who may be at risk for a laminitic episode before it begins.”

*Improving shoeing to support the laminitic hoof*

In addition to Dr. Orsini’s preventative cooling method, Reilly is working to develop an accurate in-shoe force measuring system to quantify the effects of the various treatment approaches relating to laminitis. In-shoe force measurements, with innovations developed at New Bolton Center, are proving valuable in quantifying the effectiveness of shoeing systems. The mobile in-shoe force measuring system sensor mat is cut to the shape of the foot and placed between hoof and horseshoe using the glue-on method of shoeing developed at NBC.

“Given the hundreds of years of anecdotal mechanical treatments,” said Reilly, “my hope is that measuring the effect of various shoeing techniques might enable us to better understand and improve our ability to support the laminitic hoof.”

Current areas of study include the effect of hoof capsule integrity, which is compromised during laminitis, and the effect of the shoe positioning in aiding the rehabilitation of the laminitic horse.

**FORWARD MOMENTUM**

While much has been accomplished to better understand this debilitating disease, researchers at Penn Vet and beyond know there are still strides to make.

“As we focus on the challenges in front of us, it is important to recognize the efforts of the many trailblazers, researchers, owners, caregivers and colleagues who continually advance the understanding and treatment of laminitis through their dedicated work,” said Dr. Orsini. “We stand on the shoulders of their efforts for even greater future accomplishments with our vision to conquer laminitis.”

\*Moore RM. *Vision 20/20 – Conquering equine laminitis by 2020. Proceedings. 2nd AAEP Foundation Equine Laminitis Research Workshop, pp 11-15.*

- Ms. Lisa Epstein
- Mrs. Leslie G. Erbland
- Ms. Felice B. Downing
- Mrs. Kim Ergin
- Mrs. Valorie Erion
- Mrs. Jo Ellen Eros
- Ms. Sharon A. Erickson
- Mr. Dennis Esford
- Mrs. Peggy Esposito
- Ms. Jayne M. Essmann
- Ms. Ruth E. Estep
- Mr. and Mrs. Robert E. Estes
- Ms. Kathy Esteves
- Ms. Abbey Esty
- Ms. Linda L. Etheridge
- Miss Linda A. Ettel
- Mr. John Eubanks
- Ms. Judith E. Evans
- Ms. Linda Evans
- Ms. Lisa G. Evans
- Ms. Mary L. Evans
- Michael Paul Evans
- Mrs. Patricia G. Evans
- Mrs. Kim Everts
- Ms. Betty E. Everett
- Ms. Leslie Everheart
- Ms. Anette G. Evers
- Mrs. Michelle G. Ewing
- Ms. Joy Fagan
- Ms. Annette M. Fagnant
- Ms. Sharon N. Fahey
- Ms. Carin Fairbanks
- Fairfield Equine Associates
- Fair Hill Equestrian Events Inc
- Mrs. Stephanie Fairweather
- Mr. and Mrs. Gregory J. Falada
- Ms. Taylor A. Faleecia
- Ms. Debra A. Falencki
- Ms. Catherine K. Falenzer
- Mr. and Mrs. Earl J. Faller
- Mr. Chester W. Fanning
- Ms. Judith A. Farber
- Ms. Debra Fargo
- Mrs. Sarah Farish
- Mr. William S. Farish
- Ms. Deanna R. Farkas
- Mr. Donald Farmer, Jr.
- Mrs. Jodi Farmer-Phelps
- Mr. and Mrs. Gordon Farquhar, Sr.
- Ms. Sally Farrar
- Mrs. Ann Farrington
- Mrs. Lynn C. Fass
- Mrs. Veronica Fastnacht
- Mr. John Fattibene and Family
- Ms. Barbara A. Feather
- Ms. Victoria A. Federgreen
- Ms. Yvonne A. Fedeyko Kirby
- Ms. Marie Fee
- Ms. Gail D. Fehrenbach
- Mrs. Andrea I. Feinberg
- Mr. Jacob Feldman
- Ms. Sherry A. Feldman
- Ms. Eleanor R. Felu
- Ms. Melissa H. Fellows
- Peter J. Felsburg, V.M.D., Ph.D.
- Mr. and Mrs. William R. Feltner
- Ms. Anita A. Felts
- Ms. Caren M. Felzer
- Mr. Thomas J. Fenesis, Jr.
- Mrs. Kim Fenton
- Ms. Shelly M. Fenton
- Ms. Marilyn Ferber
- Mrs. Jan Ferguson
- Ms. Kathleen M. Ferguson
- Ms. Marcia L. Ferguson
- Mrs. Thomasina V. Ferguson
- Mr. Timothy G. Ferguson
- Mr. and Mrs. Mark Ferino
- Ms. Joan Fernandes
- Ms. Donna L. Ferren
- Ms. Heidi Currier Ferris
- Mr. and Mrs. Robert J. Ferro
- Mr. and Mrs. Gary Ferrulli
- Mrs. Jane S. Fershko-Taylor
- Ms. Debra J. Fetting
- Ms. Kathy Z. Fewins
- Mr. Thomas C. Fey
- Mrs. Heather L. Fichtman
- Fidelity Investments Charitable Gift Fund
- Ms. Sherri M. Fiduccia
- Ms. Jane E. Fieberts
- Ms. Anita L. Fields
- Mrs. Charlotte T. Fields
- Mr. Thomas Fies, Jr.
- Fifth Third Bank
- Ms. Constance Fileff
- Mr. Paul J. Fine
- Mr. Scott M. Finley
- Ms. Anne T. Finn
- Mr. Thomas J. Finnegan
- Mr. and Mrs. Anthony V. Fiorello
- Ms. Diane Firestone
- First Horizon National Corp
- Ms. Paula Fischer Naughton
- Mr. and Mrs. Martin J. Fischer
- Ms. Nancy Fisher Blinkhorn
- Dr. Doreen M. Fisher
- Ms. Marlene Fisher
- Ms. Susan Fisher
- Ms. Gretchen Fitting
- Ms. Susan G. Fitz
- Coland Mrs. Paul A. Fitzgerald
- Ms. Susan E. Fitzsimmons
- Ms. Patricia J. Flanagan
- Ms. Robin Flanagan
- Ms. Jane Flanders
- Ms. Michelle Flanigan
- Ms. Geraldine M. Flatley
- Ms. Barbara A. Fleckenstein
- Ms. Blair W. Fleischmann
- Ms. Barbara A. Fleming
- Mrs. Marti B. Fleming
- Mrs. Nancy T. Fleming
- Ms. Rebecca M. Fleming
- Mr. Tyler Fleming
- Ms. Patricia E. Flinn
- Mrs. Gladys H. Floyd
- Susan T. Floyd, V.M.D.
- Ms. Cathy M. Flynn
- Ms. Barbara Flynt
- Ms. Victoria Foedisch
- Mr. and Mrs. John A. Fogarty, Jr.
- Ms. Kathleen Fogo
- Mrs. Nancy A. Foley
- Ms. Mary G. Fonio
- Mrs. Betty G. Ford
- Ms. Louise D. Ford
- Mrs. Caroline A. Forgason
- Mr. Mark J. Forgason
- Ms. Marcia L. Forsblad
- Ms. Michell J. Forsmo
- Forster and Associates Consulting, LLC
- Mr. Robert F. Fortune
- Ms. Barbara Fossum
- Mr. and Mrs. Joshua Fost
- Mr. and Mrs. David Foster
- Ms. Maureen C. Foster
- Mrs. Suzanne S. Foster
- Ms. Toni S. Foster
- Ms. Jane M. Fowler
- Ms. Sally A. Fowler
- Mrs. Danielle R. Fox
- Ms. Nadine M. Foxwell
- Ms. Tammi Foxwell
- Ms. Bridget A. Foy
- Ms. Judy F. Fraizer
- Mr. and Mrs. David J. Fraley
- Ms. Susan Frambes
- Mr. Jon M. Franchino
- Ms. Linda Francis
- Franciscan Sisters of Allegany NY
- Mrs. Joanne B. Frank
- Ms. Elizabeth L. Franklin
- Ms. Val Franklin
- Ms. Jeanie Franz
- Mr. and Mrs. Kim B. Franzoni
- Ms. Rita L. Frasure
- Ms. Deborah L. Frazier
- Mr. and Mrs. Thomas B. Frederick
- Frederick Aviation, Inc.
- Mrs. Rebecca P. Fredericks
- Ms. Karen M. Free
- Ms. Kathy Freeborn
- Ms. Kyri A. Freeman
- Ms. Patti Freeman
- Ms. Mary F. Freese
- Mr. Thomas V. Fremgen
- Ms. Alexandra Frey
- Mrs. Ginnie E. Frick
- Ms. Susan S. Frick
- Mrs. Eleanor Frieberg
- Ms. Karen Friedel
- Ms. Barbara Friedman
- Ms. Bobbe Friedman
- Ms. Carol L. Friedman
- Ms. Jayne A. Friedman
- Mrs. Kathleen A. Friend
- Friends of Barbaro
- Ms. Tracy Pauline Frommelt
- Ms. Arletta B. Frost
- Mrs. Cree Fry
- Mrs. Cecilia E. Frye



## FRIENDS OF BARBARO

Mr. and Mrs. Christopher Fryer  
Mrs. Linda M. Fuerst  
Nancy A. Fullan  
Ms. Laurie Fuller  
Mrs. Dolores J. Funaro  
Mrs. Christine A. Funkhouser  
Ms. Georgia A. Fuoto  
Mr. Michael P. Fusco  
Gabelli Foundation #2  
Mr. R. Glenn Gable  
Ms. Angela Gabriel  
Ms. Jan Gaffney  
Ms. Lillian G. Gahagan  
Mrs. Marjorie S. Gaile  
Mrs. Lisa A. Gaines-Uzzle  
H. S. Jane Gaitskill  
H. L. Galantino-Homer, V.M.D., Ph.D.  
M.A. Galbally  
Ms. Ann P. Gallagher  
Mr. and Mrs. Dennis L. Gallagher  
Ms. Kathryn M. Gallagher  
Ms. Mary K. Gallagher  
Mr. James A. Gandolfo  
Gannett Company, Inc.  
Ms. Susan J. Gannon  
Ms. Edith Garbowitz  
Mrs. Beckie G. Garcia  
Ms. Linda Gardella  
Ms. Karen L. Gardner  
Ms. Mary C. Gardner  
Susan E. Gardner, V.M.D.  
Ms. Ellen Garner  
Ms. Teresa Garrahan  
Ms. Mary Garrahan-Masters  
Ms. Anne E. Garrett  
Ms. Robin S. Garrett  
Ms. Sheena Garrett  
Ms. Joanne E. Garwood  
Miss Kathleen J. Gasper  
Diane Gassaway  
Ms. Michelle F. Gately  
Mr. and Mrs. Richard Gatlin  
Miss Jill Gaye  
Mr. Cary W. Gaynor  
Ms. Ann Mitchell Gearity  
Mr. and Mrs. Kenneth Gebhardt, Jr.  
Ms. Linda Geddes  
Dr. Pat D. Gehr  
Mrs. Sandra L. Gehri-Bergman  
Mrs. Roxann M. Geidel  
Ms. Dora K. Geiger  
Ms. Kathy Ann Geiger  
Ms. Janice Geiler  
Mrs. Hollee L. Geiser  
Ms. Laura A. Geneve  
Mr. and Mrs. Charles G. Gerber  
Ms. Jane Gerber  
Mr. and Mrs. Richard J. Gerber  
Mrs. Carla Gerhart  
Mrs. Judith M. Geschardt  
Mr. Christopher Getch  
Ms. Regina Getshall  
Ms. Kimberly R. Getz  
Mrs. Patricia Giaccio  
Mary R. Giacometti  
Mrs. Isabelle N. Giagni  
Mr. Louis A. Gianciotta  
Ms. Lois A. Gianneschi  
Mrs. Sheila M. Gibby  
Mr. and Mrs. Michael C. Gibson  
Ms. Barbara B. Gilbert  
Ms. Elizabeth Gilbert  
Mrs. Joanna Gilbert  
Ms. Lynett M. Gilbert  
Ms. Beverly Gill  
Mrs. Harriette Gill  
Glenn P. Gillard, V.M.D.  
Mrs. Maryanna C. Gillen  
Mrs. Lois A. Gillespie  
Ms. Carolyn S. Gilliam  
Ms. Phyllis S. Gilliam  
Mrs. Jamie L. Gillispie  
Mr. William J. Gilmore  
Ms. Kathleen S. Ginn  
Miss Deborah Giordano  
Ms. Marlys J. Giordano  
Mrs. Brenda K. Giovanneillo  
Ms. Linda Gizzi  
Mr. Gary Gladstone  
Mr. Richard L. Glaser  
Ms. Sharon Glasscock  
Ms. Jennifer Glaze  
Mr. Lawrence Glazer  
Ms. Deborah I. Glessner  
Mr. Howard A. Gluck  
Ms. Natalie S. Gluck

Ms. Beatrice S. Gobee  
Mr. and Mrs. Melvin Goble  
Mr. George Gochnour  
Ms. Linda A. Godfrey  
Ms. Margaret R. Godina  
Ms. Susan Goeser  
Ms. Beverly Gold  
Ms. Nan Gold  
Mrs. Melissa M. Goldberg  
Mr. Paul Goldberg  
Ms. Sharon M. Goldberg  
Mrs. Vicki A. Goldberger  
Mrs. Cheryl Golde  
Mrs. Jane R. Goldfarb  
Ms. Linda Goldfarb  
Mr. and Mrs. Martin Goldhaber  
Ms. Linda D. Goldin  
Ms. Janice M. Golding  
Ms. Diane Goldman  
Ms. Laura Goldman  
Ms. Elaine Goldsmith  
Ms. Laura A. Golob  
Ms. Louise Gomer Bangel  
Mr. and Mrs. Gerald W. Goodell  
Mrs. Katherine S. Goodin  
Ms. Jill Goodman  
Dr. Margaret E. Goodman  
Ms. Roberta W. Goodman  
Ms. Jill M. Goodrich  
Ms. Constance L. Goracci  
Miss Cheryl Gorder  
Ms. F. Jane Gordon  
Ms. Julie W. Gordon  
Mr. and Mrs. Rodney Gordon  
Dr. Karen M. Gorman  
Ms. Nancy L. Goss  
Mrs. Nida M. Gosselin  
Ms. Annie Gottlieb  
Ms. Helene Gould  
Ms. Deborah Gourman  
Ms. Renea Govekar  
Ms. Michele P. Gover  
Mr. David Grabosky  
Mr. Jack Grabosky  
Mrs. Angela F. Grabowski  
Mr. and Mrs. Robert L. Graeff  
Ms. Susan E. Gragg  
Mr. Everett W. Graham  
Mr. and Mrs. James T. Graham  
Mrs. Natasha Graham  
Ms. Shelley E. Grainger  
Ms. Mary Jane C. Grandinetti  
Mrs. Christine Grant  
Mrs. Lorna F. Grasty  
Mr. Kenneth Graver  
Mrs. Cynthia Gray  
Mr. Gary D. Gray  
Dr. Robert B. Gray  
Grayson-Jockey Club Research  
Foundation, Inc.  
Ms. Rosemary Graziano  
Lisa C. Greco, Esq.  
Ms. Rhonda Greco  
Ms. Rhonda Greco  
Ms. Cindy B. Green  
Ms. Elizabeth A. Green  
Mr. Lloyd Green  
Ms. Mary Greenberg  
Ms. Jane Greene  
Ms. Susan M. Greener  
Ms. Donna S. Greenlee  
Mr. Fred L. Greenwald  
Mr. John B. Greenwell  
Mr. and Mrs. David Grenier  
Ms. Dina M. Gribbin  
Ms. Donna M. Griff  
Mr. and Mrs. Gary T. Griffin  
Ms. Janet Griffin-Scott  
Ms. Carol A. Griffith  
Mr. and Mrs. Matthew Grimaldi  
Ms. Carol A. Gripp  
Mr. Peter Grippa  
Ms. Diana L. Grob  
Ms. Jamie L. Gronley  
Ms. Barbara W. Gross  
Mrs. Margaret L. Gross  
Ms. Nancy Grosser  
Ms. Margaret Grossi  
Ms. Sarah A. Grossman  
Capt. Lynn L. Grosvenor  
Ms. Dana E. Groulx  
Mrs. Helen K. Groves  
Ms. Kelley Grovola  
Ms. Donna J. Gruber  
Mrs. Theresa A. Gruschow  
Ms. Laurise L. Gruzlewski

## BARBARO THE LEGACY LIVES ON

# HEALING AT HOME

*Newly launched Equi-Assist program allows patients to recuperate in the comfort of their own barns while also allowing New Bolton Center researchers to gather important data*

BY SALLY SILVERMAN





Ms. Ann P. Guarnieri  
 Ms. Carolyn F. Guidera  
 Ms. Margaret A. Guinan  
 Ms. Janis L. Gumber  
 Ms. Susan Gunnels  
 Miss Elizabeth M. Gunsallus  
 Mr. Howard Gura  
 Mrs. Judith Gura  
 Ms. Debi J. Gurdock  
 Miss Mine Gurgun  
 Ms. Patricia A. Gurosky  
 Ms. Lisa Gusick  
 Ms. Margaret Guthrie  
 Ms. Nancy R. Guy  
 Mrs. Patricia L. Gzowski  
 Ms. Carol L. Haase  
 Mr. and Mrs. Dean Haberkost  
 Ms. Evelyn F. Haberkost  
 Ms. Robin N. Haberle  
 Ms. Jackie T. Hackett  
 Mr. Raymond C. Hackley  
 Ms. Katherine J. Hadden  
 Mr. and Mrs. Richard Haeder  
 Ms. Medda F. Hafer  
 Ms. Kelly Haffner  
 Ms. Carolyn F. Hagenbuch  
 Ms. Laurel A. Hageseth  
 Mr. and Mrs. John Haggerty  
 Ms. Julie S. Hahn  
 Ms. Diane M. Hain  
 Ms. Mary W. Haines  
 Mrs. Rosemary I. Haines  
 Mr. William E. Haines  
 Ms. Gayle Hair  
 Mr. Joseph Halby  
 Mrs. Ann L. Hale  
 Ms. Marilyn T. Haley  
 Ms. Brandi K. Hall  
 Ms. Cynthia Hall  
 Ms. Jean C. Hall  
 Ms. Joan C. Hall  
 Ms. Julie A. Hall  
 Mrs. Patricia J. Hall  
 Mrs. Rose-Anne Hall  
 Ms. Sharon S. Hall  
 Mrs. Sharon T. Hall  
 Ms. Carolanne F. Hallbauer  
 Ms. Lynn E. Hall-Perry  
 Ms. Anne Halpern  
 Ms. Sally Halsey  
 Ms. Marcia J. Halvorson  
 Ms. Susan Y. Hamada  
 Ms. Sandra A. Hambleton  
 Ms. Anita Hamel  
 Mrs. Debra A. Hamilton  
 Ms. Jean P. Hamilton  
 Ms. Joann Hamilton  
 Ms. Susan M. Hamlin  
 Ms. Patricia Hammell  
 Ms. Terri L. Hammond  
 Mr. Donald Hampton  
 Ms. Susan Hamrick  
 Ms. Donna G. Hancock  
 Mr. Seth Hancock  
 Ms. Barbara G. Hand  
 Ms. Kimet M. Hand  
 Handicappers  
 Mr. Keith A. Handling  
 Ms. Jerri J. Haneline  
 Ms. Halle A. Haniewich  
 Mrs. Margaret A. Hanley-Benton  
 Ms. Anita Hanna  
 Ms. Mary Anne Hannas  
 Ms. Betty Hannum  
 Dr. Sharon E. Hanoca  
 Ms. Carole L. Hansen  
 Ms. Lisa Hansen  
 Mr. William F. Haramija  
 Ms. Staci J. Harbold  
 Michelle Harcha, D.V.M.  
 Ms. Dana R. Hardy  
 Mr. Peter B. Harkins  
 Mr. Chad B. Harmon  
 Ms. Christine M. Harms  
 Mrs. Gail A. Harming  
 Mrs. Cheryl E. Harper  
 Mrs. Stephanie J. Harpole  
 Ms. Frances A. Harrington  
 Dr. George Harrington  
 Ms. Janine D. Harris  
 Mr. Mike E. Harris  
 Mr. Richard W. Harris  
 Larry and Anna B. Harris Foundation  
 Ms. Tamara L. Harrison  
 Mr. and Mrs. Clayton P. Harris  
 Ms. Mellisa P. Harry

Ms. Pauline E. Harry  
 Ms. Carole A. Hart  
 Mr. Gerald W. Hart  
 Mrs. Regina D. Hart  
 Ms. Ann L. Harter  
 Ms. Alison J. Hartley  
 Ms. JoAnn M. Hartley  
 Ms. Marilyn Hartley  
 Ms. Debora Hartman  
 Ms. Pauline Hartman  
 Mrs. Susan R. Hartman  
 Ms. Karen A. Hartmann-Voss  
 Mrs. Patricia M. Hart-Smith  
 Mr. John C. Harwood  
 Ms. Carol L. Hasse  
 Ms. Kathleen C. Hastings  
 Ms. Norma Haston  
 Hattboro-Horsham Educational  
 Foundation  
 Mr. John Hatch  
 Mrs. Joan M. Hausenstein  
 Ms. Linda Stitowitz Haute  
 Ms. Jacquelyn Havey  
 Ms. Dorothy W. Hawke  
 Ms. Barbara A. Hawkins  
 Mr. Dexter Hawkins  
 Mrs. Carole S. Hayden  
 Ms. Catherine Hayden  
 Mr. Jared B. Hayes  
 Miss Patricia Hayes  
 Ms. Shelley G. Hayse  
 Mrs. Linda S. Hayte  
 Ms. Beth Healey  
 Mr. Edward G. Healey  
 Ms. Eileen Healey  
 Ms. Erin C. Healy  
 Dr. Deborah J. Heath  
 Mrs. Nancy C. Heath  
 Rev. Judith A. Heffernan  
 Ms. Helen Hein  
 Ms. Hedy Hekler  
 Ms. Carol A. Helle  
 Mr. Jeffrey C. Heller  
 Ms. Clare A. Hemphill  
 Ms. Lois Henderlong  
 Mrs. Maria Hendon  
 Joan C. Hendricks, V.M.D., Ph.D.  
 Mrs. Janet S. Henessey  
 Mrs. Dina M. Henon  
 Mr. Brian P. Henry  
 Ms. Careen L. Henry  
 Ms. Kathryn F. Henry  
 Mr. and Mrs. William G. Henry  
 Ms. Gail Herbert  
 Mary K. Herbert  
 Mrs. Mary J. Herburger  
 Ms. Carol R. Hering  
 Ms. Julie S. Hernandez  
 Ms. Heather L. Herring  
 Mr. and Mrs. John J. Herrschaft  
 Mr. and Mrs. Bruce A. Hersh  
 Ms. Vera B. Herst  
 Mr. and Mrs. William E. Hertzog  
 Ms. Jennifer Herz  
 Mr. Mitchell H. Herzog  
 Ms. Carol T. Hess  
 Mrs. Janice A. Hess  
 Ms. Jane Hession  
 Ms. Margaret H. Hetrick  
 Mrs. Suzanne M. Hewitt  
 Mr. and Mrs. John Heyse  
 Mrs. Nancy Hiatt  
 Ms. Diana L. Hice  
 Miss Brooke Higby  
 Mrs. Donna Higgins  
 Mrs. Donna M. Higgins  
 Mr. George E. Higgins  
 Ms. Kathleen L. Higgins  
 Mrs. Paula Higgins  
 Ms. Catherine J. T. Hill  
 Mr. Eric Hill  
 Ms. Heather H. Hill  
 Ms. Janice E. Hill  
 Mr. Jerry R. Hill  
 Ms. Kathy Hill  
 Ms. Marie C. Hill  
 Mrs. Michelle C. Hill  
 Ms. Andrea R. Hilliard  
 Hill's Pet Nutrition, Inc.  
 Ms. Kathleen A. Hirst  
 Mrs. Mary A. Hiskey  
 Ms. Jill R. Hlason  
 Mrs. Katrina Hock  
 Mr. and Mrs. Randy Hockey  
 Mr. Michael Hodges  
 Ms. Carol Hoerber

Ms. Lori J. Hoell  
 Mr. Richard Hoffberger  
 Hoffberger Insurance Group  
 Mrs. Beth L. Hoffman  
 Ms. Ann L. Hoffman  
 Ms. Martha C. Hoffman  
 Ms. Robyn Hoffman  
 Ms. Bronwyn Hogan  
 Patricia M. Hogan, V.M.D.  
 Mr. Richard A. Holford  
 Ms. Mary Jane Holland  
 Ms. Joanna E. Hollick  
 Hollywood Park Racing  
 Association, LLC  
 Ms. Debra L. Holman  
 Mr. Frank H. Holmes, Jr.  
 Mrs. Jennifer K. Holmwood  
 Mrs. Mary J. Holomy  
 Ms. Karen E. Holritz  
 Ms. Sherry A. Holsinger  
 Ms. Carol A. Holster  
 Ms. Lisa Holt  
 Ms. Patricia W. Holton  
 Mr. Eugene C. Holub  
 Mr. David Louis Homer  
 Ms. Gwen S. Hood  
 Hoofbeats and Pawprints  
 Ms. Kathryn J. Hook  
 Ms. Linda Hooper  
 Ms. Anne S. Hoover  
 Ms. Susan E. Hopkins  
 Mr. Geoffrey M. Horn  
 Miss Jessie Horner  
 Ms. Suzanne E. Horning-Kershner  
 Horse and Dragon Publishing, Inc.  
 Horsing Racing TV  
 Mrs. Elizabeth G. Horton  
 Ms. Linda L. Horton  
 Ms. Michele Hosey  
 Mrs. Sandi Hostetter  
 Ms. Laura L. House  
 Ms. Mary Ann Houser  
 Ms. Patricia A. Houtchens  
 Ms. Nancy Meyer Hovey  
 Mr. Edwin G. Howard  
 Ms. Kathryn V. Howard  
 Ms. Eida M. Howarth  
 Ms. Katherine L. Howell  
 Ms. Stephanie Howerton  
 Mrs. Barbara Howison  
 Dr. Stephen B. Hoy  
 Mr. Dan Huber  
 Ms. Mary L. Huber  
 Ms. Susan A. Huberth  
 Ms. Margaret R. Hubler  
 Ms. Lisa M. Hudanich  
 Ms. Linda Hudson  
 Ms. Lorraine E. Huefner  
 Ms. Linda Huefner-Hamill  
 Mr. Robert W. Huffman  
 Ms. Emily A. Hufford  
 Ms. Debra Hughes  
 Ms. Donna Hughes  
 Ms. Elaine E. Hughes  
 Mr. Martin Hukle  
 Mr. and Mrs. Dave Hulett  
 Mr. Jim L. Hultquist  
 Ms. Rosemary A. Hultz  
 Mrs. Dorothy Hummell  
 Ms. Melissa J. Humphrey  
 Ms. Eloise S. Hungerford  
 Mr. Nathan A. Hunter  
 Mr. and Mrs. Charles Huntington  
 Ms. Kelly A. Hurley  
 Mr. Gerald F. Hurst  
 Ms. Katherine S. Huss  
 Ms. Pamela S. Hutchins  
 Ms. Debra S. Hutchinson-DePugh  
 Ms. Diane C. Hutzell  
 Mrs. Barbara Hynum  
 Mrs. Stephanie Iacovelli  
 James A. Iafe, V.M.D.  
 Lisa Ann Iafe, V.M.D.  
 Ms. Yvonne Iames  
 Mr. Rick Iannicello  
 Miss Julie A. Ibara  
 Ms. Melanie S. Ice  
 Mrs. Karen F. Idema  
 Ms. Dolores Incremona  
 Mrs. Stacie L. Ingate  
 Mr. David A. Ingber  
 Ms. Monica L. Ingram  
 Mrs. Suzanne J. Ingram  
 Mr. and Mrs. Thomas J. Insall  
 In Your Success Zone, Inc.  
 Ms. Patti S. Isaacson

Mrs. Donna W. Isham  
 Mrs. Marianne Ivers  
 Ms. Kelly Ivie  
 Mr. William M. Jaap  
 Ms. Jane A. Jackel  
 Ms. April Jackson  
 Mr. Bruce C. Jackson  
 Ms. Carol J. Jackson  
 Ms. Elin G. Jackson  
 Mrs. Gretchen S. Jackson  
 Mr. James R. Jackson  
 Mr. M. Roy Jackson, Jr.  
 Mrs. Michelle Jackson  
 Ms. Victoria Jackson  
 Mr. J. A. Jacob  
 Ms. Annie Jacobs  
 Mr. and Mrs. Charles J. Jacobs  
 Ms. Erin E. Jacobson  
 Mrs. Georgia Jacobson  
 Ms. Elizabeth A. Jacques  
 Mr. and Mrs. Lawrence H. Jaffe  
 Ms. Dolores S. James  
 Ms. Emily M. James  
 Ms. Ethel M. James  
 Ms. Evelyn O. James  
 Mrs. JoCarol James

Ms. Kathryn L. Johnston  
 Ms. Judy M. Jolly  
 Mr. Benjamin J. Jones  
 Ms. Beth D. Jones  
 Mr. Charles T. Jones  
 Ms. Cheryl Jones  
 Ms. Dale G. Jones  
 Mrs. Deborah D. Jones  
 Ms. Kathleen Jones  
 Ms. Laura D. Jones  
 Ms. Leslie P. Jones  
 Ms. Linda E. Jones  
 Ms. Margo L. Jones  
 Ms. Sandra Jones  
 Ms. Linda Jordan  
 Mrs. Margaret H. Jordan  
 Mrs. Tracy J. Joselson  
 Mrs. Sharon Journey  
 Ms. Catherine R. Judge  
 Mrs. Deborah Juhasz  
 Mr. and Mrs. Preston Jumonville  
 Ms. Jan M. Jungwirth  
 Fran Jurga  
 Mr. Eugene R. Juteau  
 Ms. Irene Juvelio  
 Mr. Jeffrey Kadison



Dr. Peggy James  
 Ms. Stacey C. James  
 Jane Heart, LLC  
 Ms. Brenda Janik  
 Ms. Jean C. Janousek  
 Mrs. Vicki J. Jasch  
 Ms. Iris J. Jasieniecki  
 Mr. James A. Jay  
 Mrs. Christine Jaynes  
 Ms. Kimberly Jeffery  
 Ms. Judy M. Jelm  
 Mrs. Vanessa Jenkin  
 Ms. Jill A. Jenkins  
 Ms. Mary B. Jenkins  
 Mrs. Yvonne A. Jenkins  
 Ms. Barbara M. Jennings  
 Ms. Robyn Jennings  
 Ms. Barbara Jerome  
 Dr. Cynthia G. Jerome  
 Jerry Cable Design  
 Mr. William Henry Jesunas  
 Ms. Lorie D. Jewell  
 J.J. Creations  
 Ms. Darlyne R. Jobmann  
 Mrs. Cindy Johansen  
 Ms. Deborah R. Johns  
 Ms. Valerie Johns  
 Ms. Linda M. Johnson  
 Mrs. Caryl D. Johnson  
 Ms. Colleen Johnson  
 Mr. Craig Johnson  
 Ms. Janet Johnson  
 Ms. Jeanne H. Johnson  
 Mrs. Karen Johnson  
 Ms. Laurajean Johnson  
 Marjorie R. Johnson, Ph.D.  
 Miss Patricia L. Johnson  
 Ms. Stefanie Johnson  
 Mr. and Mrs. Terry D. Johnson  
 Victoria Johnson, V.M.D.  
 Ms. Wanda J. Johnson  
 Mrs. Cindy W. Johnston  
 Mrs. Helene C. Johnston  
 Ms. Jaime Johnston  
 Janet K. Johnston, D.V.M.

Thomas J. Kafka, M.D.  
 Ms. Rita M. Kakascik  
 Mrs. Deborah J. Kalivas  
 Mr. and Mrs. Joseph J. Kalo  
 Ms. Chris Kalogeropoulos  
 Ms. Linda Kamholz  
 Mrs. Christina M. Kampman  
 Ms. Stephanie K. Kana  
 Sister Suzanne Kane  
 Dr. Trudy A. Kantra  
 Ms. Ann K. Kaplan  
 Kaplan, Inc.  
 Ms. Sally Jeanne E. Kappler  
 Ms. Karen Karbo  
 Ms. Joan M. Karge  
 Ms. Suzanne R. Kasenic  
 Mrs. Virginia A. Kasper  
 Miss Louise F. Kastner  
 Ms. Madeleine A. Katavolos  
 Ms. Cathy Katchmar  
 Mr. Curtis Stewart Kates  
 Kathryn L. Johnston Family Fund  
 Ms. Cathleen Katz  
 Mr. David L. Katz  
 Mrs. Paulette G. Katzenbach  
 Ms. Karen S. Kaufman  
 Mr. Stephen J. Kaufman  
 Ms. Rosilyn Kazanjian  
 Miss Susan M. Kazmierczak  
 Mr. and Mrs. Eugene F. Kearns, IV  
 Ms. Elizabeth Keating  
 Mrs. Cindy Keenan  
 Ms. Kathleen Keenan  
 Ms. Rebecca Keeshen  
 Ms. Kimberly K. Keffer  
 Mr. William E. Keffer  
 Mrs. Debbie Kegney  
 Ms. Marie J. Keister  
 Mrs. Donna Keith  
 Ms. Donna Keller  
 Ms. Mary J. Keller  
 Ms. Sara F. Keller  
 Mrs. Carol Kelley Thomas  
 Ms. Jackie F. Kelley  
 Ms. Gail Kelly

This attractive, comfortable and updated waiting room will include more private, separated areas, which will minimize stress for our patients and our clients.

The first-floor renovation project at Ryan-VHUP will also investigate the possibility of an after-hours entrance for Emergency Services, improve the Emergency Services waiting and intake areas and add a new Emergency Services procedure room. This organized layout for clinic workflow will also increase the amount of patient care space, thus enabling improved operational processes, such as patient flow, staff, materials and information. Improving the environment and processes will be an important step in decreasing wait time for our clients.

The first floor will also gain the outpatient pharmacy, a satellite facility to the main pharmacy on the third floor, and a retail sales area. As clients check out, they will also be able to pick up medications for their pet and have an opportunity to purchase necessary supplies and a keepsake. Our architects have begun schematic design of the interior spaces and the exterior approach from Spruce Street.

These crucial renovations will require approximately \$1.5 million in funding for the interior renovations alone. Because of the generosity of our Friends of Ryan, we have \$220,000 in-hand and ready to deploy for the earliest stages of this project. Another \$365,000 has been pledged for future capital construction, leaving approximately \$915,000 to be raised toward the transformational benefits of first-floor renovations at Ryan-VHUP.

This transformation directly impacts Penn Vet's key initiatives of enhancing customer satisfaction and matching our eminent reputation with modern, advanced facilities while also responding to the need to compete with our growing local competition.

## Advanced Minimally Invasive Surgery Suite

In addition to first-floor renovations at Ryan-VHUP that will directly impact customer service and Emergency Services at the hospital, Penn Vet is also making strides in the construction of our minimally invasive surgery operating room (OR 1) within the Philadelphia hospital, which will provide the most technologically advanced surgical techniques in the profession. Endoscopic and arthroscopic procedures will enable our surgeons to minimize risk of infection to our patients, as well as lessen their pain and recovery times.

The total cost of the OR 1 project is just over \$616,000. With generous gifts from Penn Vet supporters, we are ready to purchase the equipment boom, arms and lights, the endoscopy camera system upgrade to HD and the integration system. This equipment will provide clinical data and images for viewing and sharing from within the sterile field to local and remote locations. A July 2011 completion date for this impressive suite is expected.

- |                                |                                    |
|--------------------------------|------------------------------------|
| Mrs. Janet L. Kelly            | Ms. Nancy L. Kotiw                 |
| Mrs. Janice E. Kelly           | Ms. Adrienne M. Kowalski           |
| Miss Katherine Kelly           | Mr. Michael Kowar                  |
| Rev. Nancy J. Kelly            | Ms. Patricia J. Kowanko            |
| Ms. Marlie J. Kelsey           | Ms. Bonnie S. Koziol               |
| Ms. Kathleen Kempert           | Mrs. Susan Kraay                   |
| Mr. Richard D. Kendrick        | Mr. and Mrs. Brian Kraft           |
| Ms. Patricia Jo Kennedy        | Mr. Danny Kraft                    |
| Mrs. Catherine M. Kennedy-Owen | Ms. Judith Kraft                   |
| Kennett Florist, Inc.          | Mrs. Melissa Kraft                 |
| Ms. Laureen J. Kenoyer         | Ms. Judith J. Kramer               |
| Mrs. Doreen A. Kent            | Ms. Shelly Kramer                  |
| Kentucky Derby Festival Fdn.   | Ms. Sandra Kraus                   |
| Kentucky Derby Museum Corp.    | Mr. and Mrs. John R. Kreider       |
| Ms. Patricia M. Keough         | Ms. Rebecca Kreinen                |
| Mrs. Maria Kern                | Ms. Joan T. Kreinik                |
| Mr. and Mrs. David E. Kerr     | Ms. Karla Kreklow                  |
| Ms. Eileen Kerr                | Mrs. Debbie R. Kremposky           |
| Dr. Lawrence A. Kerson         | Ms. Melissa Krispense              |
| Dr. Toba Schwaber Kerson       | Ms. Laurie Kristinat               |
| Ms. Daunice L. Keslar          | Dr. Michaela A. Kristula           |
| Dr. Marisa S. Kesselman        | Mr. and Mrs. Martin D. Krisuk      |
| Ms. Donna M. Kessler           | Ms. Cheryl A. Kroemer              |
| Dr. Donald F. Kettl            | Ms. Karen F. Kronenberger          |
| Ms. Jacqui Key                 | Ms. Judith M. Kroon                |
| Ms. Pamela M. Key              | Mr. and Mrs. Peter T. Kross        |
| Ms. Karen Kidd                 | Kross Family Fund                  |
| Ms. Sharon I. Kidder           | Ms. Kathleen G. Krueger            |
| Ms. Donna Kiernan              | Ms. Nancy J. Krueger               |
| Ms. Maria K. Kiernan           | Mrs. Patricia D. Kruger            |
| Ms. Marilyn D. Kierscey        | Ms. Elizabeth Ann Krusko           |
| Mrs. Nancy M. Kikta            | Ms. Susan J. Kube                  |
| Mrs. Catherine M. Kilanowski   | Ms. Laura L. Kubik                 |
| Ms. Sarah S. Kilborne          | Ms. Andrea J. Kubovick             |
| Mrs. Sherry B. Kilby           | Ms. Natalie Kucharski              |
| Ms. Nancy J. Kilkeary          | Mr. Matthew Kueny                  |
| Ms. Melissa Killinger          | Ms. Virginia M. Kufita             |
| Mr. Brian C. Kilmnick          | Ms. Ann M. Kuhlman                 |
| Mrs. Maria L. Kimble           | Ms. Kate Kujat                     |
| Mrs. Sandra S. Kimbrell        | Ms. Lora K. Kunimura               |
| Ms. Eileen G. Kimmel           | Mrs. Marilyn A. Kurpiewski         |
| Ms. Lisa D. Kimura             | Ms. Ginger Kurtz                   |
| Mr. James J. Kincannon         | Mrs. Patricia W. Kuzmik            |
| Mrs. Carolyn King              | Mrs. Clara M. Kuznetzoff           |
| Mrs. Roseann King              | Ms. Jeana Kwon                     |
| Ms. Martha S. Kinkead          | Mrs. Robbie J. Kyle                |
| Ms. Margaret A. Kinsman        | Mrs. Donna LaBonte                 |
| Mrs. Caryn N. Kinzler          | Ms. Janet E. Lacetera              |
| Mrs. Liane Kirby               | Ms. Rachel B. Lacey                |
| Ms. Judy Kirchmann             | Ms. Lisa LaFontaine                |
| Ms. Barbara J. Kirchner        | Ms. Anne Lamb                      |
| Mr. Paul P. Kirnos             | Mrs. Denise K. Lambert             |
| Mrs. Katherine G. Kittleman    | Mrs. Stephanie Lambert             |
| Ms. Margaret L. Klar           | Mr. and Mrs. Peter D. Lambrecht    |
| Mr. Nick E. Klar               | Ms. Bonnie A. Lamont               |
| Ms. Carol C. Klass             | Mr. Daniel Lamont                  |
| Mr. and Mrs. Robert J. Klebach | Ms. Alise Lamoreaux                |
| Ms. Daphne Klebanoff           | Ms. Bonnie L. Lancaster            |
| Ms. Melva Klebanoff            | Mr. and Mrs. Benjamin J. Landesman |
| Ms. Tracey Kleber              | Mrs. Cynthia Lando                 |
| Ms. Mary S. Klein              | Miss Kirten Landreth               |
| Mrs. Patricia L. Klein         | Ms. Carrie L. Landry               |
| Mr. Robert Kline               | Miss Sarah G. Lane                 |
| Ms. Amanda L. Klosterman       | Ms. Marguerite E. Lang             |
| Mr. Robert Kluge               | Mrs. Joan L. Langer                |
| Ms. Judy M. Knapp              | Miss Mary K. Langkamp              |
| Ms. Lynne C. Knecht            | Mrs. Judie M. Langston             |
| Ms. Linda E. Kneib             | Mrs. Wendy M. Lanning              |
| Mr. Fred L. Knight             | Ms. Pat Lankford                   |
| Mrs. Gail Knox                 | Ms. Sallie E. Lankford             |
| Ms. Nancy L. Knox              | Ms. Veronica Lanning               |
| Ms. Elizabeth A. Koch          | Mr. Reginald J. Lansberry          |
| Rev. and Mrs. Mark W. Koczak   | Mr. Angel L. Lao                   |
| Mr. and Mrs. Robert Koeble     | Ms. Anne P. Laporte                |
| Ms. Signe G. Koegel            | Ms. Lori Laraway                   |
| Ms. Deborah A. Koehler         | Ms. Julie Lares-Gonzalez           |
| Mr. Edward Koehler             | Ms. Kimberly E. Larkin             |
| Koehler-Bright Star, Inc.      | Ms. Whitney A. Laroche             |
| Mr. John E. Koenig             | Ms. Rita Larsen                    |
| Ms. Lori A. Koenig             | Ms. Jean V. Larson                 |
| Mr. Kyle A. Kohlbacher         | Mr. and Mrs. Jess Larson           |
| Dr. William J. Kohri           | Ms. Lisa C. Lashaway               |
| Dr. Lisa B. Kole               | Ms. Linda Lasiewicki               |
| Ms. Anne M. Koletzke           | Ms. Eva M. Lassiter                |
| Mr. and Mrs. William J. Kondel | Mrs. Susan L. Laswell-Gilbert      |
| Ms. Carin L. Kontner           | Ms. Rachel C. Lathy                |
| Ms. Trudy Kontopoulos          | Ms. Janeen Latin                   |
| Ms. Cynthia A. Kontz           | Ms. Sharon G. Laudel               |
| Ms. Janice P. Kopp             | Ms. Evelyn Laurie                  |
| Ms. Christine C. Kopycinski    | Ms. Nancy Laurie                   |
| Jan Koranda                    | Mr. John J. Lauro                  |
| Prof. Christine A. Korb        | Mr. Michael Lautenschlager         |
| Ms. Jane M. Korbett            | Ms. Sheila Lavelle                 |
| Ms. Nancy C. Korman            | Mr. and Mrs. Dennis P. Law         |
| Ms. Robin S. Kornblum          | Ms. Julie A. Lawell                |
| Ms. Tammy M. Kostelnik         | Ms. Sharon E. Lawler               |

## FRIENDS OF BARBARO

Mrs. Karen Lawrence  
Mr. and Mrs. William E. Lawrence  
Law School Admissions Services  
Mrs. Maureen Lawyer  
Mrs. Janet N. Laxton  
Mrs. Janice L. Layne  
Ms. Kathy E. Lazarus  
Robin K. Lazarus  
Ms. Lisa D. Leach  
Ms. Karen Leary  
Dr. Rebecca R. Leas  
Ms. Anne Leather  
Ms. Connie M. Leavitt  
Mrs. Linda S. Leberherz  
Ms. Joanne C. LeBold  
Mr. and Mrs. Scott Lecce  
Mrs. Deborah LeDonne  
Mr. Ellis Lee, Jr.  
Mrs. Barbara J. Lee  
Ms. Elizabeth M. Lee  
Ms. Janet L. Lee  
Mr. Robert J. Lee  
Ms. Judy Lee-Kirchmann  
Mrs. Joni E. Leer  
Mrs. Chris A. Leisner  
Midge Leitch, V.M.D.  
Mr. and Mrs. Thomas R. Leitch  
Mr. and Mrs. Aaron Leith  
Ms. Sarah K. Leith  
Ms. Debbie A. LeMieux  
Mr. M. A. Lemon  
Mrs. Lauren E. Lenhart  
Ms. Claire E. Lenihan  
Ms. Anne P. Lennard  
Mr. M. A. Lennon  
Ms. Cynthia J. Lennox  
Ms. Darlene A. Lennox  
Lennox Industries, Inc.  
Ms. Barbara Lensing  
Ms. Frances M. Leonard  
Ms. Gale L. Leonard  
Ms. Kathleen M. Leonard  
Ms. Linda G. Leonard  
Mr. Steven R. Leonard  
Ms. Giovanna M. Lepore  
Mrs. Juliet S. Leppert  
Mrs. Barbara M. Lerman  
Mrs. Genevieve Leshner  
Mrs. Lisa D. Leslie  
Mr. and Mrs. Robert and Carol Lesnefsky  
Ms. Regina Lessa  
Ms. Deborah J. Lessard  
Mr. Ernest J. Letourneau  
Mr. Richard G. Levasseur  
H. Robert Levin, D.M.D.  
Ms. Paula A. Levine  
Mr. Barry Levitt  
Ms. Debra S. Levy  
Ms. Lisa Levy  
Ms. Judy Lewandowski  
Dr. James R. Lewellen  
Ms. Diana Lewis  
Ms. Elizabeth M. Lewis  
Mr. and Mrs. Frank E. Lewis  
Mrs. Heather Lewis  
Ms. Margaret Lewis  
Ms. Nancy R. Lewis  
Ms. Jean L. Libby  
Licensing Partners International  
Ms. Rebekah E. Lichenstein  
Mr. Scott D. Lichtenhahn  
Mr. Stephen M. Lichtman  
Ms. Libby E. Liebig  
Ms. Gail A. Liebson  
Ms. Lyn Lifshin  
Ms. Nancy T. Lightkep  
Mr. Terry E. Lily  
Eli Lilly and Company  
Mrs. Ofelia R. Lim  
Ms. Nora Linberg  
Linda Creed Breast Cancer Foundation  
Mrs. Carol A. Lindhuber  
Mrs. Robin C. Lindner  
Ms. Christine Lindquist  
Ms. Gretchen Y. Lindquist  
Ms. Susan M. Lindway  
Ms. Karen M. Line  
Ms. Kathleen Lingo  
Mr. and Mrs. Edward W. Lion  
Mrs. Anita Lipka  
Mrs. Margaret M. Litt  
Mr. Frank J. Little  
Ms. Nancy Litton  
Ms. Winnie C. Liu  
Ms. Barbara Lively  
Mrs. Linda Lizotte

Ms. Nancy J. Llewellyn  
Ms. Amy B. Lloyd  
Dr. A. R. Localio  
Mrs. Elizabeth M. Lockhart-Videtto  
Ms. Mary Jane Locklin  
Ms. Theresa Loew  
Ms. Wendy Lofting  
Mr. Steven M. Logan  
Mrs. Audrey O. Loggia  
Ms. Joan M. Logue  
Ms. Margaret Logue  
Ms. Linda F. Loman  
Ms. Susan Lomauro  
Mr. Crawford Long  
Ms. Deborah K. Long  
Mrs. Donna M. Long  
Mr. and Mrs. John Long  
Ms. Linda T. Long  
Mr. Ted W. Long  
Miss V. J. Long  
Alan D. Longman, Esq.  
Ms. Cheryl Longo  
Ms. Lisa M. Longo  
Longwood Art Gallery  
Ms. Debra A. Lopez  
Mrs. Susan H. Lorinsky  
Ms. Marilyn B. Lota  
Mrs. Jessica Lotrecchio  
Mr. and Mrs. Robert H. Louis  
Ms. Catherine V. Love  
Ms. Margaret A. Loveless  
Mrs. Darlene K. Lowe  
Ms. Judith A. Lowe  
Mrs. Betsy L. Lowery  
Ms. Kathy Lowery  
Ms. Leslie J. Lowery  
Ms. Susan Lowery  
Ms. Carolyn A. Lown  
Ms. Sarah Lownes  
Loyalhanna Veterinary Clinic  
Mr. Ian D. Lozada  
Ms. Diane Lozano  
Dr. Nancy Ann Stancic Luca  
Ms. Jane C. Lucas  
Ms. Kate Lucas  
Ms. Martha M. Lucas  
Ms. Gail Luciani  
Ms. Margaret Anderson Luckett  
Ms. Mary Alice Lucot  
Ms. Christina Lui  
Ms. Stephanie Luken  
Dr. Lisa A. Lunghofer  
Ms. Rebecca Luongo  
Mr. Leonard Lusky  
Ms. Linda S. Luvaas  
Howard R. Lyboldt, D.M.D.  
Ms. Norma Jane Lyman  
Mr. and Mrs. Luke D. Lynch, Jr.  
Ms. Lesle K. Lynch  
Ms. Monica G. Lynch  
Lorna Lynn, M.D.  
Mrs. Lucile Miller Lynn  
Mrs. Linda A. Lyons  
Pamela S. Maanum  
Ms. Maria T. Mabugat  
Ms. Teresa E. Mabugat  
Ms. Judith C. MacDonald  
Ms. Anne F. Mach  
Ms. Nancy Machura  
Ms. Marybeth Mackay  
Ms. Tressa MacKelvie  
Ms. Susan V. Mackie  
Ms. Betty Mackrides  
Mr. and Mrs. Scott MacLean  
Mrs. Kim A. Macleod  
Mr. Michael MacManus, Jr.  
Mrs. Karen MacManus  
Mrs. Elaine G. MacPherson  
Ms. Victoria L. MacPherson  
Mrs. Karen Maddalena  
Dr. Jane A. Madden  
Ms. Barbara Madison  
Ms. Virginia M. Madison  
Ms. Karen Madsen  
Mrs. Linda A. Madsen  
Ms. Mireille E. Maenz  
Mrs. Christine I. Magan  
Ms. Gail Magidson  
Ms. Kirsten Magnani  
Ms. Karen Magness-Lewie  
Ms. Anne J. Mahar  
Ms. Merle Maharaj  
Ms. Kathleen Maiolo  
Mrs. Roberta A. Maize  
Ms. Karen Makara  
Daniel D. Maki, M.D.

## Expanding the Frontiers of Research

Some of the brightest minds, most state-of-the-art equipment and cutting-edge knowledge reside in veterinary teaching hospitals, making them the ideal environment in which to perform clinical trials that determine which breakthroughs can actually change the way veterinary medicine is practiced. At Ryan-VHUP we have not only a wealth of opportunities for faculty to engage in groundbreaking research, but also the ability to translate our research into practice. Currently, some of the standout research being conducted by Penn Vet includes work in canine mammary tumors, cancer, pain management and gene therapy advances.

### *The VCIC*

In 2005, Penn Vet launched the Veterinary Clinical Investigations Center (VCIC) in an effort to maximize the quantity, quality and efficiency of clinical trials. It was originally staffed with one clinical trials nurse whose sole responsibility was the collection of high-quality data from a single clinical trial. Today, the VCIC is directed by Dr. Dottie Brown, chair, Clinical Studies – Philadelphia, and staffed with full-time Associate Director Michael DiGregorio and five full-time clinical trials nurses certified in Good Clinical Practice, whose effort is entirely devoted to all aspects of clinical trial implementation, including study set-up, recruitment, data collection, data management and study close-out. By building a solid infrastructure for clinical trials management, we are able to efficiently and effectively run high quality studies in an academic teaching hospital. Currently, there are more than 12 clinical studies underway at the VCIC.

### *Incorporating Traditional Chinese Medicine with Western Medicine*

Dogs that have been diagnosed with hemangiosarcoma (HSA) of the spleen traditionally have a grave prognosis of two to four months of survival. Researchers at Penn Vet are combining some principles of Traditional Chinese Medicine with the modern diagnostic tools of Western Medicine to investigate the health and welfare benefits of an herbal supplement derived from the Yunzhi mushroom, which may support the immune system while maintaining general fitness and overall quality of life. Surprisingly significant improvements in survival, with several dogs living over a year after diagnosis, have been documented to date.

---

As you can see, Penn Vet is a busy, changing place and we thank you – our friends and supporters – for being a part of this exciting time as we set the pace for the future of veterinary medicine. If you would like to learn more about our priorities, please contact Melissa von Stade, assistant dean for Advancement, Alumni Relations and Communication, at 215-898-1482 or via email at [mstade@vet.upenn.edu](mailto:mstade@vet.upenn.edu). 



Mr. and Mrs. Peter Malchione  
 Mr. and Mrs. Joseph J. Malison  
 Mr. Paul F. Malito  
 Dr. Margo B. Maloney  
 Ms. Lois J. Maltais  
 Ms. Nancy Manchello  
 Mr. and Mrs. Bud Mancuso  
 Mrs. Ruth R. Mandt  
 Ms. Susan Manero  
 Ms. Geraldine Mangini  
 Ms. Anita Manning  
 Ms. Karen Manning  
 Ms. Maryfrances Manno-Santucci  
 Dr. Jean A. Mansavage  
 Mrs. Gina Mansfield  
 Ms. Stephanie L. Mansfield  
 Mrs. Laura Mansour  
 Mrs. Laura L. Manzari  
 Ms. Louise Manzione  
 Mrs. Cindy Marakovits

Mr. Robert Masengill  
 Mrs. Mary A. Maslak  
 Mrs. Jeanie A. Mason  
 Ms. Lisa A. Mason  
 Ms. Marilyn Massaro  
 Ms. Barbara Massey  
 Ms. Ursula M. Masterson  
 Ms. Jennifer J. Matey  
 Ms. Kim Matten  
 Ms. Pauline E. Matten  
 Mr. and Mrs. Dennis R. Matthews  
 Mrs. Karen Matthews  
 Ms. Patricia B. Matthews  
 Mrs. Madeline Mattingly  
 Mr. and Mrs. Jon Mattoon  
 Mr. and Mrs. Randy Mattoon  
 Miss Mary R. Matulaitis  
 Mr. Alex Matz  
 Ms. Peggy Matzie  
 Mr. and Mrs. Patrick Maughan

Ms. Kathleen McCullough  
 Ms. Judith McDermott  
 Ms. Kimla McDonald  
 Mrs. Susan McDonald  
 Mr. and Mrs. Peter D. McDougall  
 Ms. DianeJude L. McDowell  
 Mr. and Mrs. James C. McElroy  
 Mr. David McEnerney  
 Ms. Marie T. McEntee  
 Ms. Laura McFarland-Taylor  
 Ms. Shelley McGeorge  
 Ms. Sally D. McGhee  
 Mr. James P. McGinty  
 Mr. and Mrs. Martin McGladdery  
 Dr. and Mrs. Paul J. McGonigal  
 Mr. and Mrs. James R. McGrath  
 Ms. Susan C. McGrath  
 Ms. Nancy M. McGrew  
 Ms. Jackie McGuire  
 Mr. Alastair C. H. McHugh  
 Mrs. Dawn M. McHugh  
 Ms. Kelly A. McIlhone  
 Mr. James L. McIntyre  
 Mr. and Mrs. Paul McIsaac  
 Brady McKaig, M.D.  
 Ms. Maureen McKenna  
 Mr. David D. McKinney  
 Mr. Michael McKinnis  
 Ms. Megan A. McKissick  
 Mr. Michael D. McLaughlin  
 Ms. Elizabeth M. McLean  
 Mrs. Janice L. McLeod  
 Ms. Margaret L. McLoughney  
 Mrs. Patricia A. McMahon  
 Mrs. Georgia W. McManus  
 Mr. and Mrs. Patrick McManus  
 Ms. Kathy McMath  
 Ms. Wendy H. McMullan  
 Ms. Sue L. McMullen  
 Ms. Sandra M. McMurtrey  
 Dr. Marsha McNeese  
 Mr. and Mrs. George C. McNeill  
 Ms. Nancy V. McNellie  
 Ms. Christine A. McNickle  
 Ms. Patricia McQueen  
 Mrs. Ginger McQuire  
 Mr. Stephen J. Mead  
 Ms. Lillian Meade  
 Mr. and Mrs. Richard P. Meadows  
 Mr. and Mrs. Robert L. Meadows  
 Mr. Philip I. Medina  
 Ms. Camille L. Medley  
 Mrs. Elayne M. Meeker  
 Mrs. Gina Megay  
 Mr. Joseph Mehler  
 Mr. Alfred J. Mehr  
 Mrs. Judy K. Meindl  
 Ms. Suzanne M. Meissner  
 Mr. Christopher C. Mele  
 Mrs. Geri A. Mellgren-Kerwin  
 Mr. Christopher S. Mellons  
 Ms. Tracie R. Melnick King  
 Mrs. Patricia Mendiola  
 Mentor Graphics  
 Ms. Donna T. Menstrasti  
 Mrs. Olive Merems  
 Ms. Esther Mermon  
 Randy M. Merrill  
 Ms. Sharon Merritt  
 Ms. Rebecca S. Metschke  
 Ms. Lorena C. Meunier  
 Ms. Helene Mewborn  
 Mr. James E. Meyer  
 Mrs. Joyce A. Meyer  
 Mr. and Mrs. Peter D. Meyer  
 Ms. Rebecca L. Meyer  
 Ms. Judith A. Meyers  
 Ms. Della J. Micah  
 Mr. and Mrs. Lawrence J. Michalets  
 Ms. Deborah A. Michela  
 Mrs. Anne F. Mickelson  
 Mr. David M. Mickelson  
 Mr. Michael M. Mickelson  
 Microsoft Corporation  
 Mr. Robert Migliorino  
 Ms. Pamela Mikulewicz  
 Mrs. Bonnie H. Milam  
 Ms. Andrea S. Miles  
 Ms. Cynthia L. Miles  
 Ms. Virginia Millard  
 Ms. Gwen Millard  
 Mr. Charles J. Miller III  
 Mrs. Betty N. Miller  
 Mrs. Susan L. Miller  
 Ms. Christine A. Miller  
 Ms. Diana Miller

Ms. Diane L. Miller  
 Mrs. Judy P. Miller  
 Mrs. Kathleen R. Miller  
 Mrs. Kelly A. Miller  
 Ms. Linda L. Miller  
 Ms. Myrna E. Miller  
 Ms. Patricia B. Miller  
 Mrs. Robin L. Miller  
 Ms. Sandra L. Miller  
 Ms. Stephanie C. Miller  
 Ms. Suzanne Miller  
 Mrs. Sylvia I. Miller  
 Mr. and Mrs. Thomas J. Miller  
 Ms. Bobbi Milliken  
 Ms. Denise Millman  
 Mrs. Paula Millman  
 Ms. Natasha Millman-Fatterman  
 Mrs. Karen I. Millward  
 Ms. Roxanne Milton  
 Ms. Kathleen M. Miner  
 Mrs. Dianne N. Minnick  
 Ms. Geraldine D. Minott  
 Ms. Margie Miranda  
 Ms. Dee Mirich  
 Ms. Joanne Mlserandino  
 Ms. JoAnn M. Missant  
 Mr. Brian Mitchell  
 Mrs. Dawn L. Mitchell  
 Mr. Jeffrey A. Mitchell  
 Ms. Rhonda C. Mitchell  
 Mr. Rick Mitchell  
 Mr. Theodore A. Mitchell  
 H. L. Moe Co. Inc.  
 Mr. and Mrs. Herbert I. Moelis  
 Ms. Lynne M. Moeller  
 Mrs. Linda M. Mohn  
 Ms. Susan R. Mohr  
 Mrs. Debra Molina  
 Mrs. Barbi J. Moline  
 Ms. Helen E. Molloy  
 Mrs. Gwenn L. Mond  
 Monmouth Conservation Foundation  
 Ms. Debra A. Monnin  
 Ms. Carole Montefusco  
 Ms. Linda C. Montgomery  
 Ms. Monica Montgomery  
 Ms. Florence P. Montreys  
 Mr. James G. Moore, Jr.  
 Ms. Alexandra Moore  
 Ms. Andrea N. Moore  
 Mrs. Cathy Moore  
 Ms. Cynthia Moore  
 Ms. Ingrid Moore  
 Ms. Maureen J. Moore  
 Ms. Sabra L. Moore  
 Ms. Sheila J. Moore  
 Mr. Walden Moore  
 Ms. Theresa A. Moran  
 Mr. Heather Moreton-Abounader  
 Ms. Janet C. Morgan  
 Mrs. Michelle A. Morgan  
 Miss Ruth Ann Morgan  
 Mrs. Sarah E. Morgan  
 Ms. Lois W. Morgis  
 Ms. Rebecca Morrill  
 Mrs. Kathleen L. Morrison  
 Mrs. Nina C. Morrison  
 Mr. Robert E. Morrison  
 Ms. Carol L. Morse  
 Ms. Linda A. Morton  
 Ms. Vickie M. Morton  
 Ms. Ellen B. Moscou  
 Ms. Heather Mosdell  
 Mrs. Judith A. Mosher  
 Ms. Charlene Moskal-Burges  
 Ms. Donna M. Moskalyk  
 Dr. Brenda L. Moss  
 Ms. Sue D. Moss  
 Dr. Sierra A. Moulton  
 Ms. Phyllis F. Mount  
 Ms. Pamela E. Mross  
 Mr. Kevin Mudgett  
 Ms. Martha S. Mueller  
 Mrs. Patricia P. Mueller  
 Ms. Lea K. Muenster  
 Mr. Stephen J. Muirhead  
 Ms. Colette M. Mulhall  
 Ms. Joann Mullen  
 Mrs. Susan B. Muller  
 Ms. Virginia Muncell  
 Ms. Dorothy J. Munderloh  
 Mr. Michael J. Mundo  
 Dr. David A. Muratori  
 Miss Judith A. Murch  
 Ms. Elizabeth D. Murphy  
 Miss Jeanne M. Murphy

Mr. Kenneth Murphy, Jr.  
 Ms. Mary Lu Murphy  
 Mr. Michael Murphy  
 Mr. Michael H. Murphy  
 Patricia Ann Murphy, V.M.D.  
 Ms. Roberta D. Murphy  
 Ms. Victoria Murphy  
 Mrs. Donna L. Murray  
 Ms. Genie E. Murray  
 Mr. and Mrs. Gregory Murray  
 Sarah A. Murray, Esquire  
 Mr. David P. Murrin  
 Ms. Mary R. Murrin  
 Mr. Joe Mustian  
 Mrs. Paula W. Mutzel  
 Ms. Katherine Myers  
 Ms. Nancy B. Myers  
 Ms. Sandee Myers  
 Ms. Sharon L. Myers  
 Mr. and Mrs. Steven J. Myers  
 Ms. Theresa Myers  
 Ms. Valerie L. Myers  
 Ms. Lisa Nabors  
 Ms. Adrienne Nadel  
 Mrs. Denise R. Nader  
 Ms. Virginia L. Nadler  
 Mr. Wayne Nagai  
 Mr. Gary Nagasawa  
 Ms. MaryEllen Nagle  
 Mr. Thomas R. Nagot  
 Mr. and Mrs. Thomas P. Nahill  
 Ms. Kathryn Nally  
 Ms. Debra K. Nance  
 Mr. Gus Napoli  
 Dr. Allison M. Naquin  
 Ms. Marilyn J. Nash-Hemrick  
 Dr. Judith A. Nason  
 National Thoroughbred  
 Racing Association  
 National Turf Writers Assoc  
 Charitable Foundation  
 Ms. Louise L. Natran  
 Ms. Lou Ann E. Naughton  
 Ms. Terri L. Naughton  
 Ms. Linda L. Naylor  
 Ms. Lou Naylor  
 Ms. Adrienne N. Neary  
 Ms. Judith M. Neelund  
 Ms. Janet A. Neff  
 Ms. Sharon Neff  
 Ms. Candice L. Nehovig  
 Ms. Alice M. Nelligan  
 Mrs. Diane E. Nelson  
 Ms. Frances A. Nelson  
 Mr. George W. Nelson  
 James W. Nelson, M.D.  
 Ms. Lyn D. Nelson  
 Dr. Norman Nelson  
 Dr. Robert D. Nesbit  
 Network for Good  
 Ms. Lana Neu  
 Mrs. Noelle Neuwirth  
 Mrs. Rachelle A. Neverdahl  
 Ms. Angela Neville  
 New Jersey Sports and  
 Exposition Authority  
 Mrs. Diane Newman  
 Ms. Sandra L. Newman  
 Ms. Blodwyn W. Newton  
 Mrs. Suzanne I. Newton  
 New York Racing Association Inc  
 Ms. Kristine L. Nicholas  
 Mrs. Angela Nichols  
 Ms. Anna M. Nichols  
 Ms. Carol M. Nichols  
 Mrs. Cindy S. Nichols  
 Mr. David Nichols  
 Mr. and Mrs. Jack Nichols  
 Mrs. Kathleen Nichols  
 Mr. Kevin E. Nichols  
 Ms. Lynne L. Nichols  
 Dr. Anne M. Nicholson  
 Ms. Bonni E. Nicholson  
 Ms. Jane Nicoletti  
 Ms. Elizabeth Nielsen  
 Ms. Sherry C. Nightingale  
 Ms. Barbara B. Nigrini  
 Mr. and Mrs. Charles Nile  
 Ms. Laura M. Nix  
 Ms. Carol A. Nixdorf  
 Noble Vintners  
 Mr. James B. Noel  
 Ms. Lisa A. Nofzinger  
 Ms. Jean C. Nolan  
 Ms. Alice E. Nordwall  
 Ms. Carol S. Norris



Ms. Carol A. Marano  
 Ms. Vicki Marasco  
 Mrs. Pamela Maraziti  
 Mr. and Mrs. Vincent M. Marazo  
 Professor Leah E. Marcal  
 Mrs. Marilou March  
 Mr. and Mrs. Pierre J. Marchand  
 Mrs. Karen Marchman  
 Ms. Lornie M. Marcil  
 Ms. Lois Marcolongo  
 Ms. Linda J. Marcus  
 Ms. Vicki Mahfouz Marek  
 Janet Margrave, Esq.  
 Mrs. Suzanne K. Marienau  
 Mrs. Vera Marine  
 Mr. Jamie L. Marino  
 Ms. Molly A. Marion  
 Mrs. Marija Maris  
 Ms. Patricia L. Markby  
 Ms. Peggy Marketello  
 Mrs. Donna Marki  
 Dr. Richard Marki  
 Ms. Beth L. Marks  
 Mr. Noel F. Marks  
 Ms. Judith A. Marshall  
 Mrs. Patricia A. Marshall-del Junco  
 Ms. Judy A. Marsico  
 Miss April R. Marston  
 Mrs. Amelia L. Martin  
 Mrs. Beatrice E. Martin  
 Ms. Betty M. Martin  
 Ms. Dale Martin  
 Ms. Diane E. Martin  
 Ms. Jeanie L. Martin  
 Ms. Joselin R. Martin  
 Ms. Randi A. Martin  
 Ms. Thelma Martin  
 Ms. Virginia A. Martin  
 Ms. Virginia H. Martin  
 Mr. Nicholas C. Martinez  
 Ms. Nancy S. Martino  
 Dr. Margo R. Marveggio  
 Ms. Patty Marxmiller  
 Maryland Jockey Club  
 Maryland Veterinary Group LLC  
 Dr. Sharon A. Maselli

Ms. Charlotte Maurer  
 Ms. Christine M. Maurus  
 Ms. Majorie A. Maxe  
 Mrs. Beatrice S. May  
 Ms. Jean E. May  
 Ms. Ruth V. May  
 Ms. Stephanie A. May  
 Ms. Suisan K. May  
 Ms. Phyllis L. Mayberg  
 Ms. Linda J. Mayen  
 Mr. William S. Mayer  
 Ms. Susan I. Maylahn  
 Ms. Bonnie J. Maynard  
 Ms. Patricia H. Mayo  
 Mr. and Mrs. Richard J. Mazzoni, Jr.  
 Ms. Susan F. Mazzotti  
 Mr. and Mrs. John C. McAdam  
 Mr. and Mrs. Charles McAnany, Jr.  
 Mrs. Patricia A. McAndrew  
 Ms. Joan E. McCabe  
 Ms. Marcy A. McCahan  
 Ms. Ann McCarron  
 Mr. Sean McCarron  
 Miss Laura H. McCarter  
 Mr. and Mrs. Thomas J. McCarthy III  
 Ms. Mary Elisabeth McCarthy  
 Ms. Sharon L. McCarthy  
 Mrs. Patricia A. McCarthy-Schwartz  
 Mrs. Barbara McCaskill  
 Mr. James Mccauley  
 Mrs. Mary J. McCauley  
 Ms. Brenda McCelanahan  
 Ms. Deborah L. McCesney  
 Mr. and Mrs. William McClelland  
 Ms. Christine McCollister  
 Miss Patti Jo McConnell  
 Ms. Stacey McCord  
 Ms. Joan McCormick  
 Ms. Sheila McCormick  
 Ms. Barbara McCoy  
 Mr. Robert C. McCoy  
 Ms. Jeraldine McCrave  
 Ms. Ronda S. McCrea  
 Ms. Susan L. McCullen  
 Mrs. Deborah McCullough  
 Ms. Gaye L. McCullough



## FRIENDS OF BARBARO

Mrs. Barbara G. Norrod  
 Ms. Bernadette J. Norwood  
 Mr. David J. Novotny  
 Ms. Marybeth Nowaczyk  
 Ms. Melissa S. Nowell  
 Mrs. Josephine A. Nowicki  
 Mr. Robert L. Nunnally  
 Ms. Gloria Nussbaum  
 Nutley Signs, LLC  
 Ms. Julie B. Nye  
 Ms. Sharon J. Nylec  
 Ms. Mary Ellen O' Meara  
 Ms. Christine A. O' Reilly  
 Ms. Katherine J. Oakey  
 Mr. Jesse G. Oakley III  
 Ms. Mary Oakley  
 Mr. Frank T. Oatess  
 Ms. Lena M. Obchinetz  
 Mr. Scott O'Brien and Kids  
 Mrs. Joan E. O'Brien  
 Ms. Maureen O'Brien  
 Ms. Rachael O'Brien  
 OCD Equine.com  
 Dr. Judith J. Ochs  
 Mr. James F. O'Connor  
 Miss Cristina M. O'Dell  
 Ms. Karen A. O'Donnell  
 Ms. Victoria O'Donnell  
 Ms. Heather M. Oglevie

Ms. Mary K. O'Hare  
 Ms. Danielle B. Okin  
 Ms. Robin Olander  
 Mr. and Mrs. Lars Oldewazky  
 Mrs. Linda H. Oldham  
 Mrs. Elizabeth H. Oliver  
 Ms. Margaret L. Oliver  
 Mrs. Martha D. Oliver  
 Dr. Rachel L. Oliver  
 Ms. Susan L. Oliver  
 Miss Betty Olmstead  
 Mrs. Linda E. Olson  
 Ms. Roxanne B. Olson  
 Mrs. Judith L. O'Mara  
 Ms. Kathryn O'Meara  
 Ms. Connie M. O'Neal  
 Ms. Terry J. O'Neal  
 One Horse at a Time, Inc.  
 Mr. and Mrs. John E. O'Neil  
 Mr. and Mrs. John P. O'Neil  
 Dr. and Mrs. Jimmy Ong  
 Ms. Martha H. Oppenheim  
 Oracle Corporation  
 Ms. Laura L. Orem  
 Ms. Dawn A. Orlando  
 Mr. Tim A. Orlowski  
 Ms. Maryann Oronzio  
 Mr. and Mrs. Patrick J. O'Rourke  
 Ms. Rosalyn Ortega

Mrs. Anna M. Osborn  
 Mrs. Carol R. Osborn  
 Ms. Ellen Osborne  
 Ms. Lou A. Osborne  
 Mrs. Pamela B. Osborne  
 Dr. Stephanie Oscarson  
 Ms. Jane A. Osman  
 Mr. and Mrs. Bernard Otterman  
 Ms. Laura A. Oty  
 Ms. Kathryn A. Over  
 Mrs. Melanie Overduin  
 Ms. Mary A. Overman  
 Mr. and Mrs. Jack Overstreet  
 ms. Sherri G. Ovsiew  
 Ms. Sissy Owen  
 Ms. Karen P. Owshanik  
 Mr. Tim Ozenne  
 Mrs. Bobbie Ozer-Stogo  
 Ms. Alessandra H. Ozolins  
 Mr. and Mrs. William D. Packer  
 Ms. Barbara Pacolitch  
 Ms. Charlotte M. Padderatz  
 Mrs. Patricia A. Padilla  
 Miss Stephanie M. Pagano  
 Ms. Marianne E. Pajot  
 Ms. Patricia Pakutinski  
 Ms. Jacqueline M. Palasek  
 Ms. Jan K. Paley  
 Mr. Leonard Pallats  
 Miss Elizabeth D. Palma  
 Ms. Judith A. Palmer  
 Ms. Nancy A. Palmer  
 Mrs. Kittie A. Palm-Houser  
 Ms. Patricia M. Palmieri  
 Mr. and Mrs. John K. Palmore  
 Ms. Regina Palumbo  
 Mr. and Mrs. Tom Panettiere  
 Dana D. Panknin Trust  
 Mrs. Pamela J. Pankow  
 Ms. Maria A. Pannenbacker  
 Ms. Karen E. Panosian  
 Mr. Charles Papadelis  
 Mrs. Kathleen N. Pappas  
 Mrs. Nancy A. Paquet  
 Mrs. Teri L. Paquette

Ms. Susan L. Parcels  
 Ms. Cecily Y. Parke  
 Ms. Carolyn H. Parker  
 Ms. Faith M. Parker  
 Mrs. Jayne E. Parker  
 Ms. Connie L. Parkinson  
 Ms. Dana Parks  
 Ms. Lynn Parks  
 Dale Parrent  
 Ms. Patricia Parrish  
 Ms. Arminda H. Parsons  
 Mrs. Kay Parsons  
 Mrs. Diane L. Parvin  
 Ms. Sandra K. Pasani  
 Mrs. Cynthia M. Pasant  
 Mr. Eric Passig  
 Ms. Diane M. Pataky  
 Mrs. Debbie L. Patsko  
 Ms. Kay Marie Patterson  
 Mrs. Kim M. Patton  
 Ms. Lynn A. Paulson  
 Mr. Michael W. Pavich  
 Mrs. Teresa A. Payne  
 Ms. Carole J. Payton  
 Ms. Margaret K. Pearlman  
 Mr. Alex D. Pearlstein  
 Ms. Lianne Pearson  
 Ms. M. C. Pearson  
 Mr. and Mrs. Richard A. Pearson  
 Ms. Alison A. Pease  
 Mr. David W. Peay  
 Mrs. Brenda L. Peck  
 Ms. Marian Peck  
 Ms. Monica Peer  
 Ms. Melissa J. Pegram  
 Ms. Lydia Peirce-Dougherty  
 Mrs. Terese Peisner  
 Ms. Valerie Grimaldi Pena  
 Dr. Pat R. Pence  
 Dr. Tanis S. Pendleton  
 Mrs. Barbara A. Pennelle  
 Mrs. Jill F. Pennington  
 Pennsylvania Nat'l. Horse Show  
 Ms. Heather W. Penrod  
 Mr. Mark C. Penrod

Mrs. Rhea A. Penrod  
 Mr. and Mrs. Herbert M. Perasso  
 Ms. Jeri Peratis  
 Mrs. Deanna J. Perdue  
 Mr. James B. Perella  
 Ms. Martha Perelli  
 Preferred Sites Inc.  
 Scott E. Perkins, V.M.D.  
 Mrs. Theresa Perkins  
 Ms. Linda G. Perrigoue  
 Ms. Betty Perrott  
 Ms. Elizabeth H. Perrott  
 Ms. Dianne Perry  
 Mr. Michael A. Perry  
 Mrs. Joan W. Pershing  
 Ms. Katherine S. Persky  
 Ms. Rosanne I. Pessutti  
 Mr. Robert W. Peters  
 Peters Beauty Salon  
 Mr. and Mrs. Pete Petersen  
 Mr. and Mrs. Alan M. Peterson  
 Ms. Barbara A. Peterson  
 Mr. Gerald D. Peterson  
 Ms. Laura Bennett Peterson  
 Ms. Marilyn A. Peterson  
 Ms. Mary Peterson  
 Ms. Catharine Peterson-Lookabill  
 Mrs. Diana Petisca  
 Ms. Nancy Petrillo  
 Mr. and Mrs. David Petrine  
 Ms. Abby Petrone  
 Ms. Joanne M. Petrone  
 Mr. and Mrs. Ernest S. Petrongolo  
 Ms. Catherine S. Petroskey  
 Miss Barbara Petrovic  
 Ms. Cora L. Petrucci  
 Mr. Samuel G. Petrucci  
 Ms. Hillary L. Pettegrew  
 Ms. Susan Pettola  
 Ms. Gloria Petty  
 Ms. Karen Petty  
 Mrs. Cindy L. Pfeffer  
 Ms. Linda C. Pfeil  
 Ms. Kathryn Jane Pflieger  
 Miss Kristie L. Phelps

# alumniweekend

PENN VETERINARY MEDICINE

MAY 2011

UNIVERSITY OF PENNSYLVANIA SCHOOL OF VETERINARY MEDICINE



# alumniweekend

PENN VETERINARY MEDICINE

Friday, May 13 &  
 Saturday, May 14, 2011

- Celebrating all Penn Vet classes ending in '6 and '1. Honoring all alumni.
- [www.vet.upenn.edu/pennvetalumniweekend2011](http://www.vet.upenn.edu/pennvetalumniweekend2011)

MAKING HISTORY  
 THE CAMPAIGN FOR PENN



## FRIENDS OF BARBARO

Ms. Laura E. Phelps  
 Ms. Susan A. Phillippe  
 Mrs. Deborah Phillips  
 Mr. Frederick M. Phillips  
 Ms. Jill P. Phillips  
 Ms. Mona Phillips  
 Mr. C. S. Piacenti  
 Piancone Estate  
 Mr. David A. Piazza  
 Ms. Gloria Picchetti  
 Ms. Linda Piccotti  
 Ms. Cheryl D. Pickett  
 Ms. Kathleen A. Pickett  
 Ms. Sabina Pierce  
 Ms. Rebecca S. Pietras  
 Mr. Andrew D. Pinelli  
 Dr. Anne E. Pinkerton  
 Piper Jaffray Companies  
 Ms. Diane Pipitone  
 Mrs. Tracey Pirrie  
 Ms. Victoria A. Pisciotta  
 Ms. Bonnie M. Pistner  
 Ms. Pamela Pistone  
 Ms. Lois Pitts  
 Mrs. Leigh Ann S. Pizzo  
 Mr. and Mrs. Roger Place  
 Mrs. Laura C. Placha  
 Ms. Barbara Platt  
 Mrs. Lea Ann S. Plessinger  
 Ms. Beth Plew  
 Ms. Ingrid Plooy  
 Ms. Erica S. Plourde  
 Ms. Kathleen A. Plover  
 Plum Tree Park Public School  
 Mr. and Mrs. Jay M. Podell  
 Ms. Kathleen G. Poetzsch  
 Mrs. Lisa Pohl  
 Miss Anne E. Poley  
 Ms. Joan Policastro  
 Ms. Shari H. Polikoff  
 Mr. Lee K. Polisano  
 Mr. and Mrs. Richard Pomerantz  
 Ms. Dorma N. Pomeroy  
 Mr. John L. Pontzer

Mr. Jeffrey A. Poole  
 Ms. Justine C. Poorman  
 Mr. Michael R. Popcke  
 Mr. Kevin W. Popeck  
 Mrs. Susan C. Porges  
 Mrs. Jeanette S. Porter  
 Mrs. Mary Margaret Poschel  
 Ms. Joni N. Pospisil  
 Mrs. Kim M. Potochnik  
 Mr. Fred Pourmirzaie  
 Ms. Toni L. Powell  
 Ms. V. Lyn Powell  
 Miss Jennifer L. Powers  
 Ms. Louise Powers  
 Ms. Pat Powers  
 Mrs. Kareyn E. Pratt  
 Ms. Dawn M. Pray  
 Ms. Sharon L. Prendergast  
 Mr. Thomas Prentice  
 Ms. Laura R. Preolo  
 Ms. Emmie Prettyman  
 Ms. Cynthia Prewett  
 Mr. Mark A. Price  
 Ms. Mary Elizabeth Price  
 Dr. Michael W. Price  
 Ms. Penelope Price  
 Mr. and Mrs. Seth A. Price  
 Mrs. Gretchen T. Primm  
 Ms. Wendy M. Pringle  
 Ms. Babette M. Pritchard  
 Ms. Patti R. Proctor  
 Ms. Sherry K. Proctor-Oonk  
 Promo, Inc.  
 Ms. Theresa Pruneda  
 Ms. Luanne W. Pryor  
 James P Psaryanos Trucking  
 Miss Susan J. Puleo  
 Mr. Joseph R. Pulley  
 Ms. Robin S. Pulley  
 Mrs. Rochelle L. Putnam  
 Ms. Sharon A. Putnam  
 Ms. Virginia S. Putnam  
 Miss Kim S. Quade  
 Mrs. Pamela R. Quarterly

Mr. Robert Queen  
 Dr. Linda Gerber Quest  
 Ms. Kate Quigley  
 Mr. Philip J. Quigley  
 Kathryn M. Quigley Fund  
 Mrs. Marie G. Quinn-Johnson  
 Ms. Anita B. Quidsol  
 Judy Raabe, Ph.D.  
 Ms. Joyce A. Rabinovitz  
 Mrs. Joan Racywolski  
 Mr. and Mrs. Jason A. Rader  
 Ms. Mindy Radford  
 Ms. Laura J. Radler  
 Ms. Louise Radomski  
 Ms. Robin Raether  
 Mrs. Heather Raffel  
 Mrs. Dolores Raffellini  
 Mrs. Christine Raftovich  
 Ms. Andrea K. Rainey  
 Mr. and Mrs. Mike Rainier  
 Mrs. Teresa M. Rains  
 Mr. William S. Rakonczay  
 Mr. Brad Ralph  
 Donna Ralph, D.V.M.  
 Ms. Gail S. Ramee  
 Ms. Marcia A. Ramsland  
 Ms. Leslie Randall  
 Mr. and Mrs. Vincent Randazzo  
 Mrs. Diane Randolph  
 Mrs. Jacqueline Rankin  
 Ms. Ann M. Ransome  
 Miss Margaret Rapier  
 Ms. Faye L. Rappoport Des Pres  
 Ms. Sharon Raquet  
 Mrs. Linda D. Rasch  
 Mr. Darbi Rash  
 Ms. Kay Rasmussen  
 Mrs. Gail Raso  
 Ms. Jane Rast  
 Ms. Ellie W. Rauscher  
 Ms. Paula L. Ravaioli  
 Ms. Elena Razis  
 Ms. Liz Read  
 Mrs. Marianne K. Reagan

Ms. Robin Reardon Sanchez  
 Ms. Kathleen W. Rector  
 Ms. Brenda Redilla  
 Ms. Janalee S. Redmond  
 Redwings Horse Sanctuary  
 Ms. Amy I. Reed  
 Mrs. Ayn T. Reed  
 Mrs. Matilda Reed  
 Mr. Ron Reed  
 Dr. Gary Reedy  
 Mrs. Judy Reedy  
 Ms. Jean Reese  
 Ms. Sarah E. Reese  
 Reeves International Inc  
 Mr. Stephen A. Rei  
 Ms. Luana Reichard  
 Ms. Eva E. Reid  
 Ms. Allison Reigle  
 Ms. Kiera Reilly  
 Ms. Lara L. Reiner  
 Mr. Raymond Reinhardt  
 Mr. William F. Reinhart  
 Mr. William Reinhold  
 Mr. Ron Reinoso  
 Ms. Judy A. Rejebian  
 Ms. Laurie A. Remenyi  
 Ms. Sheryl J. Remick  
 Ms. Mary Remondini  
 Mr. Joseph R. Rempe  
 Mr. Scott D. Remprey  
 Mrs. Jennifer Coll  
 Ms. Kathleen A. Rendino  
 Ms. Cynthia A. Rennie  
 Ms. Sarah Reschly  
 Ms. Karen H. Reuter  
 Mr. John Reynen  
 Carl C. Reynolds, V.M.D.  
 Ms. Ingrid Reynolds  
 Ms. Tina Rhea  
 Mrs. Liz Rhoades  
 Mrs. Sharon E. Rhoades  
 Mrs. Karen D. Rhodes  
 Ms. Adoreen Riccio  
 Ms. Denise A. Riccio

Ms. Janice A. Ricciuti  
 Mr. Charles A. Rice  
 Ms. Dava L. Rice  
 Ms. Julie S. Rich  
 Ms. Susan T. Rich  
 Ms. Harriet H. Richards  
 Ms. Martha F. Richards  
 Ms. Carol Richardson  
 Ms. Donna R. Richardson  
 Mr. Teddy Richardson  
 Ms. Rita Richmond  
 Dr. Mark C. Rick  
 Ms. Lou Ann M. Riedel  
 Mr. and Mrs. Joel Riegel  
 Ms. Peggy Riel  
 Ms. Kirste D. Riemers  
 Mary J. Riggs  
 Mrs. Ellen M. Rigsby  
 Dr. Linda A. Riley  
 Dr. Barbara K. Rimer  
 Ms. Barbara L. Rine  
 Ms. Aleta Ringiero  
 Mr. and Mrs. Kerry Ringstad  
 Mr. Ron Rintala  
 Ms. Susan I. Rintz  
 Mrs. Marie Riordan  
 Ms. Gae Riser  
 Mr. Arthur C. Ritter  
 Ms. Barbara F. Ritter  
 Ms. Carol A. Ritter  
 Mrs. Doris A. Boucher Ritter  
 Ms. Sally K. Ritter  
 Ms. Julie Rivera  
 Dr. Carolyn Carruth Rizza  
 Mrs. Anna Roach  
 Ms. Claudia Mangum Roach  
 Mr. John G. Roach  
 Mr. William T. Roach  
 Ms. Carrie K. Roan  
 Ms. Joy Robbe  
 Ms. Alison Robbins  
 Dr. and Mrs. Richard S. Robbins  
 Littleton W. Roberts, Jr., Esquire  
 Ms. Allison Roberts

## Veterinary Medicine: Leading Social Change



### Penn Executive Veterinary Leadership Program: Making an Impact as a Global Health Leader

June 6–9, 2011 ■ Philadelphia, PA

This leadership development program from the **University of Pennsylvania's School of Veterinary Medicine** and the **Wharton School** is designed for veterinarians who seek to expand the profession's impact on the crucial issues facing the world today.

Join fellow veterinary leaders in executive development sessions that will help you to discover new ways to increase your social impact and improve the well-being of animals and society.

For more information or to enroll, please contact Katrina Clark at [execed@wharton.upenn.edu](mailto:execed@wharton.upenn.edu) or call +1.215.898.1776.

 [www.PennVetLeadership.com](http://www.PennVetLeadership.com)

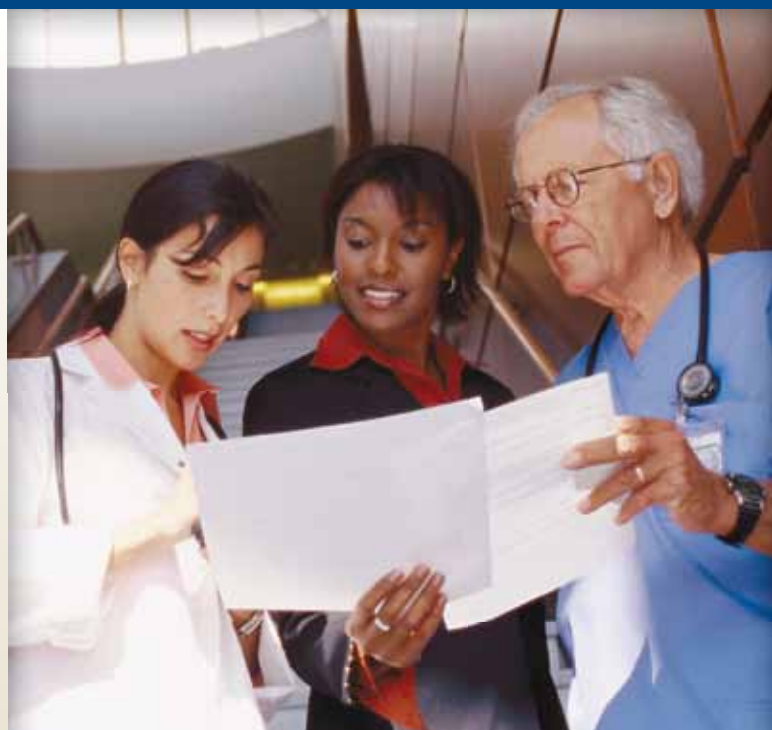



Mr. and Mrs. Brett E. Roberts  
 Mr. and Mrs. Charles Roberts  
 Ms. Joyce Allison Roberts  
 Mr. Larry R. Roberts  
 Ms. Ruthie Roberts  
 Mrs. Sallie Roberts  
 Ms. Barbara Robertson  
 Mr. D. L. Robertson  
 Ms. Wauneta Robertson  
 Mr. George E. Robey  
 Mrs. Mary-Jane Robichaud  
 Ms. Karen R. Robinson  
 Ms. Patricia S. Robinson  
 Mr. Francis X. Roche  
 Ms. Miriam Roche  
 Mrs. Louise K. Rochester  
 Ms. Paula C. Rodier  
 Ms. Anna M. Rodrigues  
 Ms. Gina B. Roe  
 Mrs. Kay L. Roethemeyer  
 Ms. Taryn Rogalski  
 Mr. James L. Rogers  
 Ms. Jody Rogers  
 Ms. Judith T. Rogers  
 Mrs. Kathy Rogers  
 Ms. Sandie Rogers  
 Ms. Gloria Rogers-Bruse  
 Ms. Barbara J. Rohde  
 Ms. Diann Rohde  
 Miss Carolyn A. Rohrer  
 Mr. Leo V. Roynila  
 Mr. Fran Roller  
 Mr. Eric Rollison  
 Ms. Susan Rollison  
 Ms. Joyce A. Roman  
 Ms. Marlene M. Romano  
 Ms. Janet M. Romanowski  
 Mr. Ryan E. Romanowski  
 Ms. Roxanne M. Ronan  
 Ms. Jacqueline A. Rondini  
 Dr. Claire S. Roney  
 Ms. Starr Roos-Rempel  
 Ms. Francine Rose  
 Ms. Kitty Rose  
 Mr. Jeremy H. Rosen  
 Ms. Lorrie Rosen  
 Michele Ruthe Rosenbaum, V.M.D.  
 Ms. Deborah A. Rosenblum  
 Mrs. Judy A. Rosenfeld  
 Mr. Jacob Rosenstein  
 Mrs. Barbara T. Rosenthal  
 Dr. Jim Rosenthal  
 Ms. Mary C. Ross Collis  
 Mrs. Anne T. Ross  
 Mr. John Ross  
 Ms. Mirth I. Rosser  
 Mrs. Nancy Rossi  
 Ms. Suzanne K. Roten  
 Ms. Catherine M. Roth White  
 Ms. Christy Roth  
 Ms. Susan C. Roth  
 Ms. Suzanne Roth  
 Ms. Elayne Rothstein  
 Rough Riders Saddle Club  
 Miss Susan M. Rourke  
 Ms. Barbara A. Roux  
 James P. Rowan III, V.M.D.  
 Ms. Dolores R. Rowe  
 Ms. Karla Rowe  
 Ms. Melissa A. Rowley  
 Ms. Mikela E. Roy  
 Ms. Linda J. Royalty  
 Ms. Patricia Royston  
 Mr. Chris E. Rubano and Ms.  
 Linda C. Rubano  
 Ms. Cynthia K. Ruddock  
 Ms. Michelle Ruffin Stein  
 Mr. Alvin B. Ruhe and Ms.  
 Barbara L. Ruhe  
 Ms. Cheryl A. Ruhman  
 Mrs. Mary C. Rurik  
 Ms. Karen A. Rusczyk  
 Ms. Lesia Rushing  
 Mr. Carl E. Russell  
 Mr. Jack Russell  
 Ms. Kirsten I. Russell  
 Ms. Sarah Russell  
 Ms. Angela Russo  
 Mr. Paul C. Rutherford  
 Ms. Karen Ruthig  
 Mrs. Karen Rutter  
 Dr. Deirdre E. Ryan  
 Ms. Jacqueline Ryan  
 Ms. Mary C. Ryan  
 Ms. Elizabeth J. Ryder  
 Mrs. Maryanne Ryzner

Ms. Arlene J. Zepka  
 Ms. Betty Sabotnik  
 Ms. Linda S. Sachs  
 Ms. Rebecca K. Sackler  
 Dr. Yusake Sagawa  
 Mrs. Janet Saint Germain  
 Dr. Terrie A. Sajbel  
 Ms. Patricia J. Salberg  
 Ms. Diane Salek  
 Ms. Lois C. Salisch  
 Sallie Mae Co.  
 Ms. Patricia Salyer  
 Ms. Linda Samuelian  
 Mr. Jean M. Samuelson  
 Ms. Dorothy K. Sanchez  
 Mrs. Nancy E. Sanderson  
 Mrs. Vanessa A. Sandhu  
 Ms. Julia G. Sanford  
 Mrs. Kim B. Schneek  
 Gail Sanger, Esquire  
 Ms. Lynn Santilli  
 Ms. Carole Santillo  
 Dr. Maureen Santina  
 Mr. and Mrs. William D. Santora  
 Ms. Michele E. Santore  
 Ms. Donna Saponara  
 Ms. Emily Sarat  
 Ms. Julie Z. Sardo  
 Ms. A. Tamara Sarkisanz  
 Mrs. Patricia Sarlo  
 Estate of Patricia Sarno  
 Dr. Dolores M. Sarno-Kristofits  
 Ms. Rosemarie D. Sarra  
 Mr. Paul Saucier  
 Mrs. Linda K. Sauerbrunn  
 Mrs. Ilene K. Sauerstieg  
 Mr. Richard A. Sault  
 Mrs. Mary A. Savage  
 Ms. Anne E. Sawicki  
 Ms. Virginia Bell Sawkins  
 Mrs. Kathy Sbardellati  
 Dr. Peter J. Scagnelli  
 Ms. Barbara C. Scala  
 Ms. Jo Ann Scalf  
 Ms. Cynthia N. Scandlen  
 Mrs. Susan Scaperotto  
 Dr. Diana G. Schaaaf  
 Mr. Robert Schachter  
 Mr. and Mrs. Brandon J. Schadt  
 Mr. and Mrs. Robert J. Schaefer, Jr.  
 Mr. Anthony Schaefer  
 Ms. Karen J. Schaeffer

Mr. and Mrs. David G. Schappert  
 Mrs. Nicole D. Scharibone  
 Ms. Lisa A. Schaub  
 Ms. Winifred P. Scheid  
 Ms. Susan T. Schellenberg  
 Mrs. Norma Schenk  
 Mrs. Dottie N. Schermacher  
 Mr. Brad Scheuch  
 Mr. and Mrs. Charles Schild  
 Miss Myrna R. Schilling  
 Mr. and Mrs. Richard A. Schilling  
 Ms. Connie E. Schlegel  
 Dr. Anneliese M. Schleyer  
 Paul Schlichting, Esquire  
 Ms. Cynthia C. Schlude  
 Mr. and Mrs. Samuel C. Schmeltzer  
 Ms. Deborah J. Schmidle  
 Ms. Jane E. Schmitt  
 Mrs. Helen B. Schneek  
 Mrs. Janet Schneider  
 Ms. C. S. Schneider-Russell  
 Mrs. Beryl Schoenfelder  
 Ms. Anne E. Scholberg  
 Ms. Patricia A. Schommer  
 Mrs. Monique R. Schoonover  
 Mrs. Lucianne Schott  
 Mrs. Jamee F. Schrader  
 Mrs. Margaret Schreck  
 Ms. Helen C. Schreiner  
 Mrs. Barbara Schroeder  
 Ms. Rebecca Schroeder  
 Ms. Diana Schroen  
 Mrs. Merrigay Schroer  
 Ms. Jane L. Schubert  
 Ms. Marie Schuette  
 Mr. and Mrs. Kevin Schuler  
 Mrs. Michelle A. Schulk  
 Mr. Michael C. Schultz  
 Mr. Frederic A. Schumacher  
 Ms. Mary Lou Schumacher  
 Mr. and Mrs. Paul Schumacher  
 Dr. Susan C. Schurman  
 Ms. Amy Schurr  
 Ms. Barbara Schwamb  
 Mr. Richard Schwamb  
 Mr. Ted Schwamb  
 Ms. Karen L. Schwartz Decker  
 Mrs. Elizabeth H. Schwartz  
 Mr. and Mrs. Glenn Schwartz  
 Ms. Renee E. Schweikart  
 Mrs. Margaret A. Schweizer  
 Mr. Henry C. Schwenk

Mrs. Jody P. Schwenk  
 Ms. Karen C. Schwenk  
 Mr. and Mrs. Don Schwenneker  
 Ms. Holly K. Schwer  
 Mrs. Ariadne D. Scott  
 Ms. Daphne D. Scott  
 Ms. Frances S. Scott  
 Mrs. Marcia L. Scott  
 Ms. Susan D. Scott-LaRue  
 Ms. Elizabeth D. Seacord  
 Mrs. Anna L. Seals  
 Mrs. Mary Beth Searfoss  
 Ms. Jo Lauren Seavy  
 Mr. Robert E. Seay  
 Secretariat.com  
 Secretariat Foundation, Inc.  
 Mr. and Mrs. Michael Seese  
 Dr. Steve Sehr  
 Ms. M. R. Seibold  
 Ms. Heather Seiden  
 Dr. Rhonda F. Seiman  
 Mr. William S. Selig  
 Mrs. Lorraine Sellers  
 Dr. Krista L. Seltzer  
 Mrs. Jean Sendrowski  
 Ms. Patricia P. Seneviratne  
 Mr. and Mrs. J. Senick, Jr.  
 Ms. Lisa Serad  
 Mrs. Baiba Brits Serocca  
 Ms. Kathleen M. Servello  
 Mr. and Mrs. Carson Serviss  
 Mrs. Pam S. Sessions  
 Ms. Victoria Severino  
 Ms. Rae A. Sforza  
 Mrs. Katharine R. Shackleton  
 Mrs. Quin A. Shaffer  
 Mrs. Diane Shank  
 Ms. Susan K. Shannon  
 Mrs. Nancy J. Sharmer  
 Dr. Laurence B. Sharos  
 Ms. Kimberly J. Sharp  
 Ms. Patti Shaughnessy  
 Ms. Rosemarie Shaughnessy  
 Ms. Beverly J. Shaw  
 Ms. Lisa M. Shaw  
 Ms. Elizabeth Sheber  
 Mr. Steve C. Sheere  
 Ms. Debbie A. Sheetz  
 Ms. Cynthia W. Shelmerdine  
 Ms. Rachel Shelton  
 Mr. and Mrs. Allan Shepard  
 Eva K. Sheppard Char. Trust  
 Ms. Donna Sheridan  
 Mr. and Mrs. Ken Sherman  
 Ms. Susan I. Sherman  
 Ms. Cherita Sherrill  
 Ms. Cynthia L. Sherrill  
 Ms. Nancy Sherron  
 Mrs. Jacqueline D. Shervey  
 Ms. Robin S. Sherwin  
 Mr. Jeffrey Sherwood  
 Ms. Susan Shetzline-Smith  
 Mr. Bryce G. Shields  
 Mr. Timothy J. Shields  
 Mr. Benjamin J. Shiosaki  
 Mrs. Grace Shipley  
 Mrs. Marilyn S. Shively  
 Ms. Georgia A. Shoffstall  
 Mr. Norman Shore  
 Miss Sophia Shore  
 Ms. Alexandra Short  
 Ms. Linda D. Short  
 Ms. Susan B. Short  
 Mrs. Pamela J. Shreeves  
 Ms. Debra A. Jurasus Shriner  
 Ms. Nancy Shugg  
 Ms. Cindy Shultz  
 Ms. Andrea E. Siegel  
 Ms. Cathy Siegismund  
 Ms. Susan D. Sienko  
 Ms. Wendy I. Silver  
 Ms. Nancy J. Simenz  
 Mrs. Sally Simison  
 Mr. and Mrs. J. K. Simmers  
 Mr. and Mrs. Stephen G. Simmers  
 Mrs. Elizabeth J. Simmons  
 Mr. and Mrs. John M. Simmons  
 Ms. Stacy L. Simmons  
 Mr. Richard M. Simms  
 Ms. Marcia L. Simolin  
 Mrs. Susan M. Simon  
 Ms. Lynn Simonaitis  
 Mrs. P. Jane Simone  
 Ms. Maureen Simonelli  
 Ms. Deborah L. Simpson  
 Ms. Gwenda Simpson

Mr. Thomas R. Sims  
 Mrs. Dianne M. Simses  
 Mr. Jeremy D. Sina  
 Ms. Jeannette S. Sinclair  
 Ms. Debbie Singer  
 Mrs. Dawn W. Singleton-Olson  
 Ms. Karen Singley  
 Ms. Laura L. Sinton  
 Ms. Elizabeth H. Sipe  
 Mrs. Patricia A. Sisk  
 Mrs. Jackie K. Skaggs  
 Ms. Jonna S. Skahan  
 Ms. Jonna S. Skehan  
 Mr. and Mrs. G. J. Skladany  
 Ms. Anna M. Skultety  
 Ms. Laurice A. Skutches  
 Mrs. Peggy M. Slate  
 Ms. Sandra Slater  
 Ms. Joan Slaughter  
 Miss Deborah A. Slayman  
 Mr. G. Kevin Sleeter  
 G. Kevin Sleeter Racing Stable  
 Ms. Rose Marie Slepetic  
 Mr. and Mrs. G. Sloan  
 Ms. Marilyn J. Sloan  
 Ms. Norma M. Slocum  
 Ms. Rebecca P. Slocum  
 Ms. Patricia A. Slough  
 Mr. Christopher E. Slowik  
 Ms. Jeanette D. Small  
 Ms. Elizabeth A. Smigielski  
 Ms. Barbara Smith  
 Ms. Cheri M. Smith  
 Ms. Cheryl A. Smith  
 Mrs. Cynthia R. Smith  
 Ms. Frances Smith  
 Ms. Gina G. Smith  
 Mrs. Heather A. Smith  
 Ms. Janene M. Smith  
 Ms. Jean L. Smith  
 Ms. Judith Smith  
 Mrs. Katherine A. Smith  
 Ms. Laura A. Smith  
 Ms. Laura J. Smith  
 Ms. Lee Ellen Smith  
 Mrs. Linda J. Smith  
 Ms. Linda Lee B. Smith  
 Mrs. Margaret E. Smith  
 Dr. Marla J. Smith  
 Ms. Nancy S. Smith  
 Ms. Priscilla D. Smith  
 Ms. Sherry-Anne Smith  
 Mr. and Mrs. Steven M. Smith  
 Suzanne J. Smith, V.M.D.  
 Mr. Austin L. Smithers  
 Mr. Edwin T. Smithy  
 Dr. Leon I. Smith-Harrison  
 Dr. Linda Smolak  
 Ms. Nancy L. Smoller  
 Ms. Eleanor Smutnak  
 Mrs. Frances H. Snedeker  
 Mrs. Maryann E. Snell  
 Ms. Christine Snyder  
 Ms. Constance M. Snyder  
 Ms. Debra M. Snyder  
 Mrs. Shelia C. Snyder  
 Mr. and Mrs. David M. Soble  
 Ms. Dawne Sohn  
 Ms. Deborah Solomon  
 Mr. H. Andrew Solomon  
 Mrs. Susan Solomon-Grimes  
 Ms. Lynn Soltis  
 Ms. Mary D. Somoano  
 Ms. Kate Sorenson  
 Ms. Susan W. Sosby  
 Source, Inc.  
 Mrs. Carleen D. Sova  
 Ms. Barbara A. Sowder  
 Ms. Annemarie M. Spadafore  
 Mr. Rocco J. Spano  
 Ms. Trudy O. Sparks  
 Mr. John G. Speed  
 Mr. and Mrs. Jason C. Spencer  
 Ms. Sally Spencer  
 Ms. Sally A. Spencer  
 Mrs. Joann C. Spero  
 Shirley S. Sperry Family Trust  
 Janet C. Spielberger  
 Ms. Helena M. Spinell  
 Mr. and Mrs. Robert S. Spinoza  
 Ms. Yvonne Splichal  
 Ms. E. Jo Spohn  
 Ms. Heidi Spoor  
 Ms. Karen Sporakowski  
 Ms. Roberta Sprague



Image courtesy of Alex Brown

## FRIENDS OF BARBARO

Ms. Karen L. Spreen  
 Mr. Peter W. Spreen  
 Ms. Helen H. Springer  
 Mr. Allan Spruell  
 Mr. James G. Spry  
 Ms. Heather D. Spurlin  
 Ms. Denise Squillace  
 Ms. Jean St. George  
 Ms. Miriam St. Clair  
 Ms. Lauren D. St. Pierre  
 Mrs. Jasmin Stacey  
 Mrs. Ruth A. Stacey  
 Mr. Thomas J. Stack, Jr.  
 Ms. Patricia M. Stafford  
 Ms. Christine Stahl  
 Ms. Susan L. Stan  
 Mrs. Judith Stanton  
 Ms. Fay Stappen  
 Ms. Kathleen A. Staring-Hirst  
 Ms. Paula J. Starling  
 Dr. Janice Starsnic  
 Statewide Stripping Corporation  
 Ms. Diane M. Staunton  
 Dr. Susan D. Stayton  
 Ms. Janice Stearns  
 Mr. Gideon Steeley  
 Mr. and Mrs. Guy Steele  
 Mrs. Anita Stefko-Joy  
 Ms. Kimberly A. Steigelman  
 Dr. Kathryn Steinberg  
 Ms. Helen M. Steinhau  
 Mr. William C. Steinkraus  
 Ms. Donna Stenger  
 Ms. Patricia C. Stephens  
 Mr. Brian J. Stephenson  
 Mrs. Patricia Stepnowski  
 Ms. Kendall W. Sterling  
 Ms. Alison Stern  
 Dr. Mona K. Stern  
 Ms. Elizabeth A. Stetzel  
 Donna L. Stevens, V.M.D.  
 Ms. Donna M. Stevens  
 Ms. Ann Stewart  
 Mrs. Autumn L. Stewart  
 Mrs. Dorothy C. Stewart  
 Ms. Kathleen A. Stewart  
 Ms. Mary K. Stewart  
 Mr. Timothy K. Stewart  
 Mr. and Mrs. Darell R. Stidham

Ms. Cindy Strate  
 Mr. and Mrs. Gary M. Straus  
 Ms. Patricia E. Strauser  
 Ms. Irene P. Strauss  
 Ms. Priscilla A. Streckfus  
 Ms. Sue A. Strobush  
 Mr. and Mrs. David A. Stroehmann  
 Mrs. Lisa A. Strom  
 Ms. Elizabeth A. Stucky  
 Ms. Janice K. Studer  
 Ms. Marla E. Studer  
 Ms. Mary C. Sturrock  
 Ms. Diana L. Stuve  
 Ms. Anne Megan M. Sullivan  
 Ms. M. P. Sullivan  
 Ms. Mary Sullivan  
 Ms. Mary E. Sullivan  
 Ms. Mary E. Sullivan  
 Ms. Gail Summers  
 Mr. Henry A. Sumrall, II  
 Mr. and Mrs. Wayne Sutkus  
 Ms. Debbie A. Sutterfield  
 Miss Janis A. Sutton  
 Ms. Linda V. Swaffird  
 Mrs. Laura S. Swaim  
 Mrs. Karen A. Swain  
 Mr. and Mrs. Dale A. Swan  
 Ms. Jeri L. Swanson  
 Ms. Bertha Swartz  
 Ms. Hope H. Swasey  
 Ms. Joanne C. Sweesy  
 SweetPro Harvest Fuel, Inc.  
 Mrs. Beverly H. Sweitzer  
 Ms. Nicolette Swift  
 Ms. Arlene N. Swinford  
 Miss Jasper J. Swiniuch  
 Ms. Sandra Switzer  
 Mr. Stephen R. Swofford  
 Sylvia Greenbaum, D.V.M.  
 Ms. Loraine Szeman-De Young  
 Mrs. Theresa A. Szpila  
 Ms. Mary G. Szwarcman  
 Mr. Douglas A. Tabor  
 Mr. and Mrs. Robert G. Talamini  
 Ms. Amy Talbert  
 Mrs. Patricia M. Talton  
 Tamarack Wellness Center  
 Mr. Oliver J. Tan  
 Ms. Elsa Tapia

Dr. Karla Taylor  
 Ms. Malanni Ma'Ki Monica Taylor  
 Ms. Mary B. Taylor  
 Ms. Sharyn Taylor  
 Mrs. Terri Taylor  
 Mr. Wayne E. Taylor  
 Mr. and Mrs. Brian M. Teitelbaum  
 Teplitz and Company  
 Ms. Sheila S. Terrell  
 Miss Brenda J. Terry  
 Ms. Karen L. Terry  
 Mr. Scott T. Tesar  
 Ms. Juliet R. Tessicini  
 Mr. Richard Tessier  
 Ms. Linda L. Teten-Hardwerk  
 Mrs. Susan H. Tew  
 Mr. and Mrs. John L. Thatcher  
 Nancy L. Theodore  
 Therapeutic Advantage, LLC  
 Ms. Donna M. Thielen  
 Ms. Diane J. Thijsens  
 Ms. Amy M. Thomas  
 Ms. Carol K. Thomas  
 Ms. Deborah J. Thomas  
 Ms. Gina R. Thomas  
 Mrs. Hilary J. Thomas  
 Ms. Jacalyn W. Thomas  
 Mrs. MaryJo Thomas  
 Mr. and Mrs. Ted Thomas  
 Ms. Beverley K. Thompson  
 Mr. Bryan Thompson  
 Mr. Daryl Thompson  
 Mrs. Deborah J. Thompson  
 Mrs. Elizabeth A. Thompson  
 Mrs. Eve Lloyd Thompson  
 Ms. Gladys Thompson  
 Ms. Jane K. Thompson  
 Ms. Linnea E. Thompson  
 Ms. Nancy P. Thompson  
 Thomson Tax and Accounting  
 Mrs. Anne F. Thorington  
 Thoroughbred Charities of Amer  
 Thoroughbred Promotions, LLC  
 Thoroughbred Times  
 Ms. April R. Thorpe  
 Dr. Ellen Thrower  
 Ms. Karen B. Thuma  
 Ms. Gertrude L. Thurau  
 Ms. Diana C. Tice  
 Ms. Janet D. Tilander  
 Mrs. Marisa A. Timm  
 Ms. Christa L. Titus  
 Dr. Elizabeth M. Tobey  
 Ms. Vicki Tobin  
 Ms. Karen Toda  
 Mrs. Lulu D. Todd  
 Mrs. Susan A. Tomaselli  
 Ms. Wanda G. Tomaszewski  
 Mr. David L. Tomcheck  
 Mr. George E. Tomley  
 Ms. Kathleen Toner  
 Ms. Shannon V. Toole  
 Ms. Ellen M. Toomey  
 Ms. Kristen A. Toone  
 Ms. Julie I. Topper  
 Mrs. Margie Topper  
 Ms. Barbara Jean Torrens  
 Mrs. Linda M. Torres  
 Ms. Martha A. Torres  
 Mr. and Mrs. Steven R. Toscher  
 Ms. Cindy L. Totten  
 Mrs. Pamela J. Toubou  
 Towers Watson  
 Towne Law Office, PC  
 Miss Susan Trabling  
 Molly G. Tracy  
 Ms. Isabelle P. Trams  
 Ms. Margaret Trask  
 Mr. Tim Travis  
 Ms. Brenda J. Treadway  
 Ms. Marianne Trelagan-Shaw  
 Ms. Michele C. Trevor  
 Ms. Nancy C. Trevor  
 Mr. Louis M. Tribbett  
 Ms. Linda K. Trickle  
 Ms. Patricia L. Trimble  
 Mr. and Mrs. James M. Triompo  
 Ms. Denise Tripodis  
 Ms. Mary E. Trogolo  
 Mrs. Patricia B. Trotta  
 Mr. Daniel R. Trotzer  
 T. Rowe Price Group, Inc.  
 Truist  
 Mrs. Christine Trujillo  
 Ms. Debbie L. Trujillo

Ms. Margaret E. Truman  
 Ms. Karen L. Trumpower  
 Ms. Helen Tsokas  
 Mr. Michael Tsung  
 Mr. and Mrs. Pai-An Tsung  
 Ms. Samantha M. Tubbs  
 Mr. Robert Tumarkin  
 Mr. and Mrs. Frank A. Turano  
 Ms. Kathleen A. Turk  
 Mrs. Anne S. Turner  
 Mrs. Carol A. Turner  
 Mrs. Gail L. Turner  
 Ms. Janet C. Turnquist  
 Turtles, Inc.  
 Ms. Mary A. Turville  
 Mrs. Roxanne Tuttle  
 Mrs. Linda Twardowski  
 Ms. Lisa Tye  
 Mr. Richard Tygrest  
 Mrs. Prudence B. Tyenda  
 Ms. Judith R. Tynan  
 Mrs. Donna P. Ubraico  
 Mrs. Anita L. Ulishney  
 Ms. Eleanor B. Underdown  
 Ms. Karen Underwood  
 Ms. Bonnie-Jean Unger  
 Unionville Equine Associates P C  
 Ms. Judith I. Urban  
 Majela Urbay  
 Ms. Diane B. Usoff  
 Miss Wendy J. Uzalez  
 Mr. James M. Vaccarella  
 Mrs. Thomasine H. Vagle  
 Mr. and Mrs. Ted G. Vaiman  
 Mr. Jeffrey C. Vajda, Sr.  
 Mrs. Marilyn L. Valadez  
 Ms. Anne E. Valentine  
 Ms. Norma Valentini  
 Mr. Richard Valeriani  
 Ms. Lorraine S. Van Akkeren  
 Ms. Diane L. Van Allen  
 Ms. Nancy van den Heever  
 Ms. Lynn Van der Veer  
 Mrs. Tiffany Van Drimlen  
 Ms. Wanda L. Van Hook  
 Ms. Shannon M. Van Horne  
 Ms. Susan R. Van Ness  
 Ms. Sherry Van Wagoner  
 Ms. Nona G. Vandamme  
 Ms. Cindy L. Vanetten  
 Ms. Delia J. Vargas  
 Ms. Mary M. Varn  
 Ms. Faye V. Varsolona  
 Ms. Linda Vastardis  
 Mr. Keith Vaughan  
 Ms. Maureen Vaughn  
 Ms. Mary K. Vavasour  
 Ms. Frances G. Vazquez  
 Ms. Vesta Veak  
 Mrs. Mary Vealey  
 Mrs. Donna L. Vecero  
 Ms. Janis R. Veeder  
 Ms. Lynne Veitch  
 Ms. Sue Velarde  
 Mrs. Tracy L. Velkover  
 Mrs. Carol A. Venanzi  
 Ms. Stacy L. Venanzi  
 Vermont Summer Festival  
 Ms. Joan H. Verwilt  
 Ms. Shirley Vescera  
 Ms. Vida Vescera  
 Ms. Annette Via  
 Mr. Harold Via  
 Ms. Karen L. Vickery  
 Ms. Sylvia A. Victoria  
 Ms. Vicki Victoria  
 Ms. Patricia W. Viets  
 Ms. Debra S. Vincent  
 Mrs. Karen L. Visbisky  
 Mr. and Mrs. Frank A. Vitmante  
 Ms. Andrea Vodehnal  
 Ms. Sis M. Voegtli  
 Mrs. Lois Voelz  
 Ms. Eva M. Volpini  
 Mrs. April T. Vossler  
 Wachovia Corporation  
 Mr. and Mrs. Charles A. Wade  
 Ms. Cynthia S. Wade  
 Dr. Priscilla A. Waggoner  
 Ms. Elizabeth H. Wagley  
 Ms. Deborah Wagner  
 Miss Kelly Wagner  
 Ms. Patrice R. Wagner  
 Ms. Rita M. Wagner  
 Ms. Robyn Wagner-Skarbek

Ms. Bonnie Wagstaff  
 Mrs. Terrie S. Wagy  
 Ms. Joanne Waite  
 Mr. Karl Walii  
 Ms. Judith Walker  
 Ms. Leesa C. Walker  
 Ms. Linda Walker  
 Mrs. Lynda K. Walker  
 Mr. and Mrs. Robert Walker  
 Ms. Sharon L. Walker  
 Ms. Susan L. Walker  
 Ms. Susan L. Walker  
 Mr. and Mrs. Charles D. Wall  
 Mrs. Cynthia F. Wall  
 Ms. Anna E. Wallace  
 Miss Elizabeth A. Wallace  
 Ms. Charlette M. Wallen  
 Ms. Carol A. Walls  
 Dr. David I. Walsh  
 Ms. Eileen Walsh  
 Mrs. Susan M. Walsh  
 Walt Disney Productions  
 Mr. and Mrs. David W. Walter  
 Ms. Anne E. Walters  
 Ms. Judith L. Walters  
 Mr. Richard J. Walters  
 Shirley R. Walters, V.M.D.  
 Mrs. Cynthia Walton  
 Ms. Jane E. Walton  
 Ms. Pamela M. Wampler  
 Mr. Vernon Ward  
 Ms. Susan R. Wareham  
 Ms. Doreen Warihay  
 Ms. Marybeth N. Warmolts  
 Dr. Christi Warren  
 Ms. Kathy Warren  
 Ms. Sandra L. Warren  
 Mr. and Mrs. Edward Warzel  
 The Frank Waterhouse Family  
 Ms. Brenda Waters  
 Ms. Dana Waters  
 Ms. Candace J. Watkins  
 Ms. Jennifer D. Watkins  
 Mr. and Mrs. John H. Watkins  
 Ms. Cindi Watson  
 Ms. Lori Watts  
 Mrs. Elizabeth A. Wauson  
 Ms. Eva S. Wawrowski  
 Mrs. Virginia R. Weatherman  
 Mr. Aden M. Weaver  
 Ms. Elizabeth A. Webb  
 Mrs. Karen L. Webb  
 Mrs. Lyn Webb  
 Mrs. Nancy C. Webb  
 Ms. Sheila M. Webb  
 Dr. Barbara L. Weber  
 Ms. Kathleen A. Weber  
 Ms. Kathryn P. Webers  
 Mr. and Mrs. Sanford I. Wechsler  
 Ms. Susan M. Wedryk  
 Mrs. Susan E. Weick  
 Dr. Patricia A. Weideman  
 Ms. Connie D. Weideman  
 Ms. Florence G. Weinberg  
 Mr. Jeffrey S. Weiner  
 Mr. and Mrs. Richard Weiner  
 Ms. Pamela Weinzapfel  
 Mrs. Karen K. Weir  
 Mr. Charles A. Weis  
 Mr. and Mrs. Gregory Weisenberger  
 Dr. and Mrs. Adam F. Weiss  
 Ms. Judy Weiss  
 Lois Weiss  
 Miss Barbara Welch  
 Ms. Heidi L. Welch  
 Ms. Jennifer Weld  
 Mrs. Monica Weldon  
 Mr. James R. Wells  
 Ms. Bonnie Wenc  
 Ms. Peggie E. Wenger  
 Ms. Lu Weneker  
 Ms. Doris M. Werner  
 Ms. Roberta West  
 Western Horseman's  
 Association of Maryland  
 Mr. and Mrs. James R. Westhoff  
 Mrs. Jessica D. Westrom  
 Ms. Helen Wetherbee  
 Ms. Alison J. Wetzel  
 Ms. Isabel E. Wheat  
 Frances M. Wheeler  
 Mr. and Mrs. Marvine Wheeler  
 Ms. Kathleen Whelen  
 Ms. Nancy C. Whetlow  
 Mrs. Dianne S. Whisner



Ms. Gina L. Stikes  
 Mrs. Susan E. Stinger  
 Ms. Karen J. Stinnett  
 Mrs. Alicia B. Stiteler  
 Ms. Ellen L. Stock  
 Ms. Judith A. Stock  
 Mrs. Tamme Stockam-Smith  
 Ms. Kimberley J. Stoecklein  
 Ms. Pam B. Stohl  
 Mr. P. Stokoe  
 Mr. and Mrs. Clarence N. Stone  
 Mrs. Elizabeth C. Stone  
 Mr. Earl H. Stong  
 Mr. Samuel T. Story  
 Mr. and Mrs. Anthony R. Strasser

Ms. Cheryl Tapley  
 Ms. Sharon Tapp  
 Ms. Jonna L. Tarr  
 Ms. Dorothy Tarver  
 Ms. Thelma R. Tash  
 Ms. Suzanne K. Tassoni  
 Mr. and Mrs. David E. Tate  
 Ms. Janet A. Tatgenhorst  
 Mr. Robert M. Tatum  
 Mr. and Mrs. Randy L. Tauser  
 Ms. Mary Ann Taylor  
 Ms. Barbara S. Taylor  
 Mrs. Cathy R. Taylor  
 Ms. Judy J. Taylor  
 Ms. Karen Taylor



Mr. Bret M. Whitaker  
 Ms. Hester H. Whitcher  
 Mr. and Mrs. Barclay White III  
 Mrs. Connie L. White  
 Mrs. Heather White  
 Mrs. Paula J. White  
 Ms. Faith J. Whiteside  
 Whitfield and Associates  
 Ms. Gay M. Whitham  
 Ms. Shannon Whiting  
 Ms. Anita G. Whitlock  
 Mr. Charles D. Whitman  
 Ms. Donna R. Whitman  
 Ms. Barbara Whitmeyer  
 Ms. Debra L. Whitmore  
 Mr. and Mrs. Robert Whitty  
 Mr. Charles L. Wickersham, Sr.  
 Ms. Geri E. Wickersham  
 Ms. Veronica Wickland

Mr. and Mrs. Lawrence E. Wicks  
 Mr. David M. Widmann  
 Dr. Dawn P. Wietfeldt  
 Ms. Lisa A. Wilcox  
 Mrs. Pamela Wildman  
 Mrs. Mary Anne Wilent  
 Ms. Rosemarie Wilhelm  
 Ms. Susan C. Wilhelm  
 Mr. Thomas J. Wilk, Jr.  
 Ms. Kimberly Wilkerson  
 Ms. Sandra G. Wilkerson  
 Mr. Andrew Wilkin  
 Mr. Paul D. Wilkins  
 Ms. Vicki J. Wilkins  
 Mr. and Mrs. William D. Wilkins  
 Ms. Nancy Wilkinson  
 Mr. Ward W. Willadsen  
 Ms. Nancy B. Willemm  
 Mr. William S. Willer

Dr. Elena Willets  
 Ms. Claire E. Williams  
 Mr. David C. Williams  
 Ms. Deanna L. Williams  
 Mrs. Debra Williams  
 Ms. Diane M. Williams  
 Ms. Karen Williams  
 Mrs. Karen S. Williams  
 Ms. Lydia A. Williams  
 Ms. Marian Williams  
 Mr. and Mrs. Michael B. Williams  
 Ms. Sally Williams  
 Ms. Teresa J. Williams  
 Thomas G. Williams  
 Vianda Playter Williams Fdn  
 Ms. Diane Williamson  
 William Stamps Farish Fund  
 Ms. Betty E. Williford  
 Ms. Patricia Willmont  
 Ms. Kristine D. Willson  
 Dr. Joel M. Wilner  
 Ms. Elaine Wilson  
 Mr. and Mrs. James E. Wilson  
 Ms. June T. Wilson  
 Ms. Monica J. Wilson  
 Mr. Robert J. Wilson  
 Ms. Susan J. Wilson  
 Ms. Suzanne M. Wilson  
 Ms. Deborah G. Wingfield  
 Ms. Mitzi E. Winks  
 Winston-Salem Foundation  
 Mr. and Mrs. G. F. Wintersteen  
 Ms. Bernadette A. Wiscons  
 Ms. Lynn Wisswell and Family  
 Mr. Frank Wiswall  
 Ms. Mae J. Wiswall  
 Ms. Christine Wittner  
 Dr. Betsy Wobus  
 Mrs. Patricia T. Wodarski  
 Ms. Susan M. Woelzl  
 Ms. Jeanne Wohl  
 Mrs. Beverly Woldow  
 Ms. Henrietta Wolfe  
 Ms. Lindsay A. Wolfe

Ms. Lynne Bloor Wolfe  
 Miss Melody J. Wolfe  
 Ms. Jeanette Wolff  
 Mr. David A. Wolford  
 Mrs. Eileen F. Wollerton  
 Mr. Jon Wong  
 Ms. Wendy K. Wong  
 Ms. Eilene Wood  
 Mrs. Joanne S. Wood  
 Ms. Judith A. Wood  
 Ms. Priscilla S. Wood  
 Ms. Robin M. Wood  
 Ms. Mary Woodcock  
 Mrs. Susan L. Woodhead  
 Mrs. Nancy S. Woodhouse  
 Ms. MaryEllen Woodside  
 Mr. Charles J. Woodward  
 Mr. and Mrs. Tim Woolley  
 Ms. Viki R. Worden  
 Ms. Anne Workman  
 Ms. Corrie J. Worth  
 Ms. Amelia C. Wright  
 Ms. Ann C. Wright  
 Ms. Joan M. Wright  
 Ms. Judith J. Wright  
 Ms. Lynda M. Wright  
 Ms. Patricia Wright  
 Ms. Mia Wyatt  
 Mr. Melvin J. Wyman  
 Ms. Christi A. Wynn  
 Mrs. Gwen Wyttenbach  
 Dr. David Xingfa Xie  
 Xpress Bet  
 Mr. and Mrs. Mark Yanchuk  
 Mrs. Judy A. Yannaco  
 Ms. Donna M. Yannessa  
 Miss Mary Beth Yannessa  
 Ms. Nona Yaron  
 Ms. Elaine M. Yastishock  
 Mr. Gerard Yates  
 Ms. Donna C. Yeakley  
 Mr. and Mrs. T. Yerkic  
 Ms. Joan K. Yohe  
 Mrs. Lenore York

Ms. Beverly Young  
 Ms. Candace C. Young  
 Dr. Helen L. Young  
 Mr. James K. Young  
 Ms. Jennifer A. Young  
 Ms. Kathy Young  
 Ms. Kim J. Young  
 Ms. Lynnell Young  
 Mr. Michael I. Young  
 Mrs. Michelle L. Young  
 Mr. Peter Young  
 Ms. Shelia A. Young  
 Ms. Debra L. Yovella  
 Ms. Elaine Bauer Zabriskie  
 Mrs. Marie A. Zaccaria  
 Mr. and Mrs. Craig Zachrich  
 Mr. Kenneth R. Zaepfel  
 Mr. and Mrs. Ralph M. Zaionz  
 Ms. Gail Zaluski  
 Mr. Matthew C. Zanelotti  
 Ms. Shannon Z. Zapf  
 Ms. Maryanne C. Zavagnin  
 Mr. and Mrs. Mark Zebrowski  
 Mr. and Michael Zehnder  
 Mr. David Zeiler  
 Mr. Robert D. Zell  
 Ms. Randall K. Zeller  
 Anne Ziegler, M.D.  
 Ms. Patricia A. Ziegler  
 Ms. Julie E. Ziek  
 Ms. Patricia Zielinski  
 Ms. Nancy Zimerowski  
 Mrs. Arlene Zimmerman  
 Mrs. Elena Zimmerman  
 Ms. Robin E. Zimmerman  
 Ms. Cheryl Zirger  
 Ms. Katherine L. Zoeller  
 Ms. Kathleen M. Zoran  
 Mr. and Mrs. Daryl Zube  
 Ms. Gretchen Zungailia  
 Ms. Samatha Zwiebel and Friends  
 Ms. Marian Zwosta  
 Mr. Thomas C. Zyra

# Are You a Member?

We are thankful to those that have made the ultimate commitment to Penn Vet as members of the Veterinary Heritage Circle of the Harrison Society, a program that allows friends and supporters to include Penn Vet in their estate plans.

It is, of course, through the generosity of alumni, supporters and friends that the University of Pennsylvania School of Veterinary Medicine is able to meet our mission of teaching, healing and research while leading the field in new treatment advances, ground-breaking research discoveries and educating the brightest young minds in the profession.

Veterinary Heritage Circle Members have made a commitment to helping Penn Vet reach our mission by including us in their estate plans through bequests, trusts, charitable gift annuities, retirement plans, life insurance and other arrangements. In doing so they have created a legacy that will have a lasting impact on the future of veterinary medicine.

**To join the Veterinary Heritage Circle, or to learn more about the benefits of membership, please contact us at:**

University of Pennsylvania School of Veterinary Medicine  
 Office of Gift Planning  
 215.898.6171 or 800.223.8236  
[giftplanning@dev.upenn.edu](mailto:giftplanning@dev.upenn.edu)  
[www.makinghistory.upenn.edu/giftplanning](http://www.makinghistory.upenn.edu/giftplanning)



**Penn**  
 Veterinary Medicine  
 Many Species. One Medicine.™