



4-1-2011

Shedding New Light on Laminitis

Sally Silverman
University of Pennsylvania

SHEDDING NEW LIGHT ON LAMINITIS

Penn Vet continues to piece together this complex disease

BY SALLY SILVERMAN

Laminitis — commonly known as “founder” — is a painful and life-threatening disease in which the tissue bonding the coffin bone of the foot and the hoof wall becomes inflamed. And it is a disease that has confounded horse owners and veterinarians for ages.

But it wasn't until the untimely loss of legendary Thoroughbred Barbaro, the 2005 Kentucky Derby winner and hands-down favorite to earn Triple Crown status that year, that this painful disease drew international attention.

Since then, Penn Vet has been one of the leaders in laminitis research and discovery, and, in 2008 initiated the Laminitis Institute. In the past five years, Penn Vet's leadership role has expanded to involve a collaborative, multi-disciplinary approach from the molecular level to the mechanical; from the understanding of the potential causes of laminitis and its prevention; to treating its clinical signs and minimizing its painful effects.

While there remain mysteries surrounding this complex disease, Penn Vet researchers, working collaboratively with equine researchers worldwide, have made significant strides to better understand laminitis.

Here, we'll take a look at defining the disease as well as the projects currently underway, which continue to shed light on laminitis and give hope to horse owners and veterinarians, as well as novel treatment methods for consideration.

LAMINITIS: WHAT IS IT, EXACTLY?

Afflicting approximately 15 percent of horses in the United States in their lifetime*, laminitis is an inflammation in the tissue that connects the inner wall of the hoof with the distal phalanx of a horse's foot. Composed of an epidermal layer at the hoof wall, and a dermal layer associated with the bone, the laminae suspend the horse's axial skeleton (See illustration, above right). When the laminae become

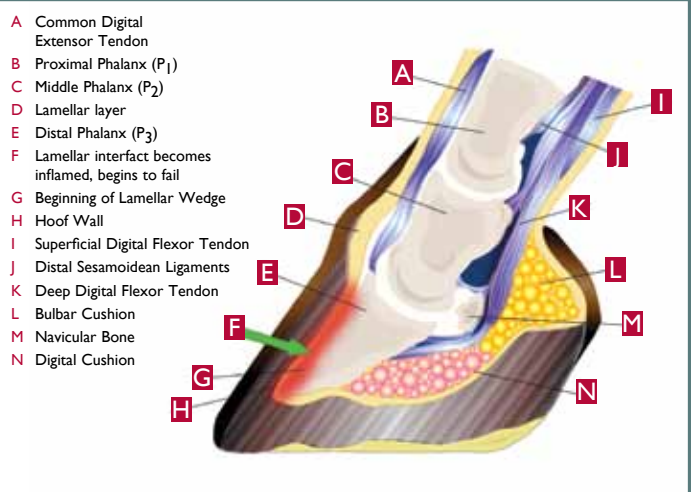

An anatomical cross-section of a hoof with acute laminitis.

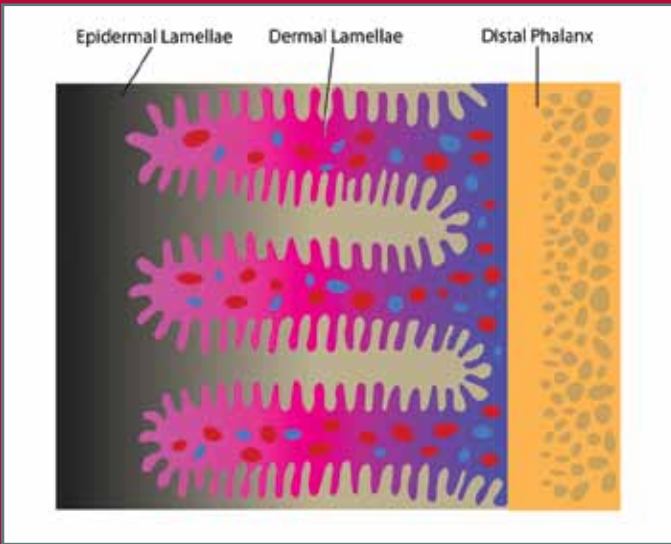

This graphic illustrates the interface of the epidermal and dermal lamellae with the distal phalanx.

Friends of Barbaro

From the moment Barbaro stole the international spotlight with his valor, athleticism and grace, he also stole our hearts. Thank you to the Friends of Barbaro who shared your resources with Penn Vet in honor and in memory of this brilliant Thoroughbred. On this anniversary we salute you for your support in helping to continue his legacy and to further our mission to find a cure for laminitis.

Joan C. Hendricks, V'79, GR'80,
The Gilbert S. Kahn Dean of Veterinary Medicine

inflamed and separate, the stretching of the laminar nerves and increased pressure on the soft tissue of the horse's foot cause severe pain and lameness. (See illustrations below and to the right.)

UNDERSTANDING THE DISEASE

Laminitis is typically secondary to another medical situation. It can be the result of metabolic syndrome or obesity, which are associated with impaired insulin function and share some similarities with pre-diabetes in people. It can also occur when an injury to one limb makes the horse favor another limb, putting added pressure on that foot. Horses with colic, pneumonia or a uterine infection are at much higher risk of developing laminitis.

Another mystery that remains surrounding the disease is its progression – something that Dr. Mary Robinson, lecturer in the Department of Clinical Studies at New Bolton Center, is studying by looking at the nitrous oxide signaling pathway and the response of blood vessels

The following are friends who have made gifts in honor of Barbaro prior to March 8, 2011.

- Ms. Barbara D. Aarons
- Mrs. Amy S. Abbott
- Ms. Linda Abbott
- Ms. Theresa M. Abbott
- Mrs. Mary K. Abegg
- Ms. Susan H. Abolilla
- Ms. Shelley Abrams
- Ms. Barbara A. Abromowitz
- Ms. Anne Abruzzese
- Accenture, Inc.
- ACCO Brands, Inc.
- Ms. Kathleen Ann Achuff
- Mrs. Maria K. Ackerman
- Ms. Mary A. Ackermann
- Ms. Sherry Acri
- Ms. Deborah L. Adamiak
- Dr. Susan L. Adamkiewicz
- Ms. Betty S. Adams
- Ms. Carol A. Adams
- Ms. Jacquelyn Adams
- Ms. January Adams
- Ms. Mary K. Adams
- Mrs. Cora Adelizzi
- Mrs. Robin F. Adelman
- Ms. Joyce E. Adkins
- Ms. Nina R. Adrian
- Mrs. Colette A. Agabiti
- Ms. Ramona A. Agin
- Ms. Sally Aichroth
- Ms. Martha L. Ainsworth
- Mrs. Virginia L. Aitchison
- Ms. Linda S. Aitken
- Mrs. Diana Ajello
- Mr. and Mrs. Gary E. Akers
- Ms. Jamie C. Akhavi
- Alamo Pintado Equine Clinic, Inc.
- Mr. J. Michael Alaura
- Mr. Neil Albert
- Mrs. Samantha H. Albertina
- Mr. Roger Albin
- Mrs. Carol G. Alderson
- Ms. Helen C. Alexander
- Ms. Nancy S. Alexander
- Ms. April M. Alfaraano
- Ms. Catharine J. Allan
- Ms. Adrienne Allen
- Mrs. Barbara D. Allen
- Mrs. Diane L. Allen
- Ms. Lorraine Allen
- Ms. Mary O. Allen
- Judith L. Allison, Ph.D.
- Dr. Ana M. Alonso
- Mrs. Susan S. Alston
- Ms. Susan Altenhofen
- Ms. Joyce M. Altman
- Mrs. Laura Altobelli
- Altria Group, Inc.
- Ms. Ellen Alvord
- Mrs. Susan J. Alwys
- Ms. Dianne L. Amacher
- Mrs. Barbara L. Ambrose
- Mr. John N. Ambrose
- Ms. Kristy A. Ambrose
- Ms. Lynn Ament
- American International Group, Inc.
- Mrs. Jane Ames
- Ms. Giulia Ammataro
- Mr. and Mrs. John Ammerman
- Ms. Sandra A. Amos
- Ms. Diane M. Amnsden
- Mr. Jeffrey Amster
- Ms. Laurie Anastasio
- Ms. Denise Andersen
- Mrs. Alice M. Anderson
- Ms. Carol B. Anderson
- Ms. Carol R. Anderson
- Dr. Daleanne Anderson
- Mrs. Deborah Anderson
- Mrs. Nancy E. Anderson
- Ms. Sharon A. Anderson
- Mrs. Mary E. Andrew
- Ms. Shirley W. Andrews
- Ms. Kathy A. Andros
- Mr. Michael J. Andrus
- Mr. Stephen I. Andrus
- Ms. Tamalyn Anen
- Ms. Maureen L. Angelini
- Ms. Margaret A. Angelucci
- Ms. Susan W. Angier
- Annie Mattox Recreation Center
- Ms. Renee M. Antaya
- Douglas F. Antczak, V.M.D.
- Ms. Carie L. Antepencko
- Ms. Kristina B. Apke
- Ms. Sylvia K. Apostolon
- Ms. Deborah Appel
- Ms. Arlene Aquino
- Ms. Ann E. Archambault
- Mr. Rene C. Archambault
- Ms. Lynda Arey
- Ms. Karen L. Argent
- Mr. and Mrs. Gary P. Argento
- Ms. Dorothy E. Argo
- Mr. John S. Armeli
- Ms. Phyllis A. Armeli
- Dr. Brian A. Armstrong
- Ms. Lesley M. Armstrong
- Mrs. Cheryl D. Arnold
- Ms. Darci Arnold
- Mrs. Donna R. Aron
- Ms. Allison M. Arthur
- Mrs. Margaret Mary Ash
- Ms. Patricia R. Ashton
- Ms. Anne C. Aspell
- Dr. Patricia A. Assan
- Ms. Cynthia B. Astie
- Ms. Bobbye J. Atha
- Ms. J. Diane Atkerson

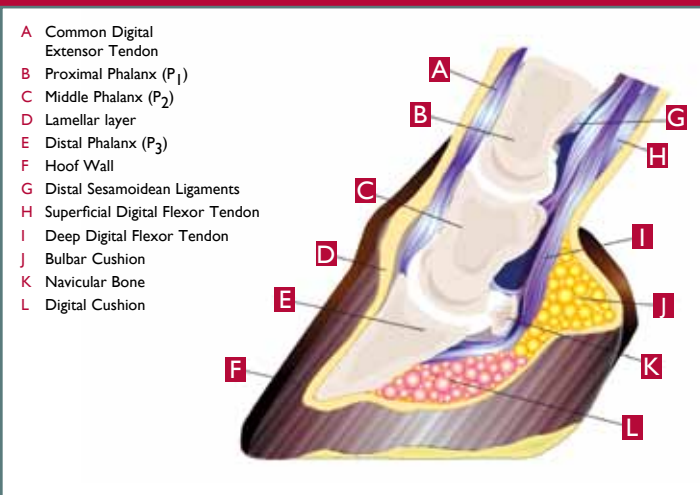

An anatomical cross-section of a healthy hoof.

FRIENDS OF BARBARO

Mrs. Penelope C. Atkins
 Mrs. Elizabeth Atkinson
 Ms. Patricia A. Aube
 Mr. Roy C. Aukerman
 Mr. David M. Aull
 Ms. Michele L. Ausman
 Mr. John J. Austin, Jr.
 Mr. and Mrs. John C. Austin
 Ms. Penny Austin
 Ms. Barbara J. Avallón
 Mr. and Mrs. Donald A. Avelis
 Mr. Eric Axelson
 Ms. Elsa M. Ayala
 Ms. Nancy Ayers
 Mr. and Mrs. Steven Ayers
 Mr. Ian S. Aylor
 Mrs. Linda A. Ayres
 Mr. Roger P. Azan
 Ms. Hope M. Babcock
 Mr. and Mrs. Felino Bacaizo
 Ms. Carole L. Baccanari
 Mr. Samuel Bachner
 Mr. and Mrs. Michael F. Bacon
 Mrs. Janet M. Baderak
 Ms. Betty E. Baehr
 Ms. Ava M. Baffoni
 Mrs. Rita Nancy Bagatta
 Ms. Sonia Bagdoian
 Ms. Denyse R. Bagley
 Mr. and Mrs. Jeffrey D. Bailey
 Ms. Stacey Bailey
 Mrs. Carol Bailey-Sumner
 Ms. Carole I. Bailis
 Mr. Matthew Bailis
 Miss Anne Marie Baione
 Ms. Deborah A. Baker
 Ms. Michelle L. Baker
 Mr. Richard M. Baker
 Mr. Ronald Baldini
 Mr. and Mrs. Kristen Baldwin
 Ms. Laurie A. Bale
 Ms. Stephanie Ball
 Mr. and Mrs. James A. Balla
 Mr. C. Alan Ballard
 Ms. Sonia S. Ballard
 Mrs. Linda J. Balsamo
 Mr. Robert Banfield
 Mr. Gary W. Bangs
 Ms. Lillian G. Baranowski
 Friends of Barbaro Legacy
 Mr. Donald A. Barbaro
 Ms. Dilma R. Barbero
 Ms. Joy D. Barborka
 Ms. Doris M. Barbosa
 Bernice Barbour Foundation
 Ms. Shelley Barclay
 Ms. Simone E. Bardt
 Ms. Susan K. Barfield
 Ms. Jeanette Barham
 Mrs. Carol Barletti-Villa
 Mrs. Catherine A. Barlow
 Mrs. Deborah Barnes
 Mr. Thomas B. Barnes
 Jacqueline C. Barnett, Esq.
 Ms. Joanna Barnish
 Mrs. Winona H. Barnstein
 Mr. Robert W. Barnum
 Mr. Steve T. Barody
 Ms. Rebecca A. Baron
 Ms. Angela Barr
 Mr. and Mrs. Fred Barr
 Mr. Joseph K. Barr
 Mrs. Karen L. Barr
 Ms. Lorraine F. Barrett
 Ms. Jean J. Barry
 Mrs. Lori A. Barry
 Ms. Susan B. Barry
 Ms. Debbie R. Bartman
 Ms. Debra L. Barton
 Ms. Debra L. Barton
 Ms. Jean Bartsch
 Ms. Susan Bartz
 Mr. Donald W. Basenberg
 Ms. Jean Bass
 Mr. Patrick M. Batcheller
 Ms. Barbara N. Bateman
 Michael M. Bates
 Mrs. Patricia A. Bates
 Ms. Cherie K. Batsel
 Ms. Charlene K. Battison
 Ms. Suzanne M. Battistoni
 Mrs. Mary J. Bau
 Ms. Joanne Baucum
 Ms. Christine A. Bauer
 Ms. Janet K. Bauer
 Ms. Joy D. Baumgardner
 Baxter Foundation
 Mrs. Nancy Bayne
 Ms. Amanda F. Beam
 Ms. Pamela C. Beam
 Ms. Kathleen Beamer
 Ms. Christine E. Bean
 Mrs. Sharon S. Beauchamp
 Mrs. Christi A. Beavers
 Ms. Sandra M. Bechtel
 Ms. Barbara K. Beck
 Ms. Mary P. Becker
 Ms. Suzanne M. Beckman
 Mrs. Alice G. Becton
 Ms. Lisa E. Behlendorf
 Ms. Liz Behrle
 Mrs. Wendy Belx
 Mr. and Mrs. Mark Belding
 Ms. Deborah D. Bell
 Mr. Headley Bell
 Ms. Joan Bell
 Ms. Mary G. Bell
 Ms. Sally E. Bell
 Ms. Sandra M. Bell
 Mr. Terry H. Bell
 Mr. Peter E. Belliveau
 Ms. Connie S. Belsinger
 Ms. Linda J. Benbow
 Ms. Lindsay M. Bencomo
 Mr. Frank V. Benedetto
 Mr. James Benedetto
 Ms. Deborah A. Benedict
 Mr. and Mrs. David Benedives
 Ms. Nancy Benison
 Mrs. Barbara A. Bennett
 Ms. Christine Benson
 Mrs. Jane Berenson
 Mrs. Diane M. Beresford
 Ms. Franci Berg
 Ms. Sherry Berg
 Mr. James H. Berger, Jr.
 Ms. Kim Berger
 Ms. Beverly Berges
 Ms. Colleen Bergh
 Mr. Eric Bergman
 Ms. Ellen Berman
 Mr. and Mrs. Michael A. Bernath
 Ms. Marcia Berner
 Ms. Dianne R. Bernet
 Ms. Linda Berry
 Ms. Aletta Bertha
 Ms. Evelyn Bertoni
 Ms. Sandra A. Besaha
 Ms. Becky H. Best
 Dr. Karen Bever
 Ms. Judith H. Bianchi
 Mr. Anthony M. Bianculli
 Mr. and Mrs. Peter Bickford
 Mrs. Kathy Biedenbach
 Mr. Steve Biedenbach
 Big Bend Rebar, Inc.
 Ms. D. Elizabeth Bigelow
 Mrs. Jean C. Bilinski
 Ms. Janet Bindas
 Mr. David Birch
 Ms. Angela B. Bird
 Ms. Eileen Bird
 Ms. Suzanne H. Birks
 Ms. Beth Bishop
 Ms. Nancy Bishop
 Mrs. Diane R. Bissell-Hodges
 Ms. Susan S. Bivins
 Mr. Gary Black, Jr.
 Ms. Dana Black
 Ms. Marie L. Black
 Ms. Debbie D. Blackledge
 Ms. Chloe R. Blain
 Mrs. Joann Prudente Blair
 Mrs. Jeanne L. Blake
 Ms. Bette G. Blakeney
 Mrs. Louise Blanchard
 Ms. Judith R. Blank
 Ms. Marjean Blankenship
 Mrs. Cindy Bledsoe
 Mrs. Nancy K. Bleile
 Mr. and Mrs. Harol and Fran Blinder
 Ms. Mishelle Bloch
 Mr. and Mrs. Peter A. Bloemer
 Blood-Horse Publications
 Mr. Stanley Blostein
 Ms. Andrea G. Blum
 Mr. and Mrs. Michael Blumenfeld
 Ms. Shryn L. Bobera
 Ms. Molly Boden
 Mr. and Mrs. Billie D. Bodine
 Ms. Karen L. Boger
 Ms. Mary P. Bohsanctur



Dr. Hannah Galantino-Homer serves as lead investigator of the Laminitis Research Institute.

to inflammation. Dr. Robinson is interested in learning whether inflammation or lamellar pathology comes first. That is, does laminitis cause the inflammatory response or is the inflammatory response a symptom of the disease?

An acute episode of laminitis is associated with increased digital pulses, heat in the hoof and pain, all of which are suggestive of inflammatory disease. Activation of immune cells, especially macrophages, results in increased nitric oxide production, which is hypothesized to contribute to the pathophysiology of laminitis.

Dr. Robinson is also examining serum proteomics methodologies that, it is hoped, will aid in the identification of biomarkers of the developmental phase of laminitis. Though this stage is clinically silent, it is believed that this is the ideal time for intervention.

“There is nobody else in the world looking at this,” said Dr. Hannah Galantino-Homer, senior research investigator for the Laminitis Research Initiative at New Bolton Center. “This novel area of research could prove to have important implications with regard to etiopathogenesis, progression or treatment of laminitic disease in horses.”

Because the disease is rife with unanswered questions, it was clear that collaboration with other leading researchers in the field was essential.

And so, in order to better understand this disease and coordinate international research efforts, the Laminitis Institute at New Bolton Center, under the direction of board-certified surgeon Dr. James Orsini, associate professor of surgery, was created.

The goal of coordinating collaborative research has been attained. Since the Institute’s inception, there has been a marked increase in the numbers of scientific publications on the topic, featuring authors from more than one institution, as well as increased numbers of funded projects with co-investigators from multiple institutions.

“Many colleagues at Penn, University of Georgia, the Ohio State University, Texas A&M University and

University of Queensland, to name a few, have been working hand-in-hand to advance our understanding and management of laminitis,” said Dr. Orsini.

LAMINITIS RESEARCH INITIATIVE: THREE MAJOR PROJECTS

Headed by Dr. Galantino-Homer, the Laminitis Research Initiative at New Bolton Center has three major ongoing projects:

1. The Laminitis Discovery Database
2. The Grayson-Jockey Club Research Foundation Project
3. Stem Cell Studies

“My hopes for these three projects are that the Laminitis Discovery Database will provide us and others with the samples and information needed to conduct collaborative research; that the Grayson project will increase our understanding of the disease process and disease biomarkers; and that the stem cell studies will provide a better understanding of normal and diseased lamellar biology as well as a laboratory model for testing hypotheses at the cellular and molecular level,” said Dr. Galantino-Homer.

The Laminitis Discovery Database

The Laminitis Discovery Database, established in 2008 and maintained through a grant from the Bernice Barbour Foundation, has been one of the most valuable tools for facilitating collaboration between scientists.

Most previously published research on laminitis uses experimental models, with very little investigation involving naturally occurring disease. But this database has the potential to change that.

The Laminitis Discovery Database banks tissue and serum samples collected from horses with naturally occurring laminitis and a control group of horses not afflicted by the disease that have died or been humanely euthanized for other reasons.

To date, there are approximately 40 sets of samples from each group, all processed in multiple ways for a variety of uses. Blood and tissues are banked for molecular studies and diagnostics; photos are taken along with a history and description of the horse’s body condition; and lamellar tissue and bone slices are sent to Penn Vet’s Pathology Lab at New Bolton Center.

Information obtained from these samples is compiled for equine disease research and is available worldwide. The Laminitis Discovery Database is a valuable provider of real-life samples and information not previously available, but necessary for Penn Vet and other researchers to conduct collaborative research to further the study of equine disease and laminitis.

Ms. Anne Boig
Ms. Patricia G. Boig
Mrs. Jodie L. Boisvert
Mrs. Carol A. Boldt
Mr. Paul J. Bolinger
Ms. Judy A. Bollinger
Ms. Martha M. Boltz
Mrs. Amy L. Bommer
Ms. Rosemary A. Bonacci
Ms. June Bonasera
Mr. Bert Bond
Ms. Judy A. Bonin
Mr. Joseph Bonjorino
Ms. Sally Bonneau
Ms. Brittany G. Bonnette
Mr. and Mrs. Toni Bonnette
Ms. Bonita A. Bope
Ms. Pat Boprey
Mr. and Mrs. Wayne Borcharding
Ms. Lori E. Border
Ms. Linda Borg
Mrs. Hope A. Boring
Ms. Charry D. Boris
Mr. Gilbert Borrero
Ms. Barbara Bors
Ms. Karen M. Borstad
Mr. Kenneth Bossen
Ms. Janey H. Boswell
Ms. Helene Bosworth
Mr. and Mrs. Nicholas A. Boterf
Ms. Tracy Botros
Mrs. Gail Boulet
Ms. Donna O. Bounds
Ms. Michelle M. Bourg
Ms. Bekki Bouvet
Ms. Lynne V. Bowden
Mrs. Bobbie A. Bowen
Boxwood Farm
Mr. A. Page Boyce, Jr.
Ms. Beverly Boyd
Mr. Jim Boyer
Mr. Chris F. Boyle
Ms. Jayne L. Boyle
Mrs. Lisa Boyle
Mrs. Sandra B. Boys
Ms. Dolores Braadt
Mrs. Lauren Bradbury
Mr. Michael Bradbury
Mr. Paul C. Bradbury
Ms. Candace R. Bradley
Bradley Design Services, Inc.
Ms. Alice Bragg-Berster
Mr. and Mrs. Charles E. Brake
Ms. Nancy L. Brake
Ms. Sandra B. Brake
Mr. and Mrs. Charles Bram
Ms. Linda L. Bramham
Ms. Judy A. Brancazio
Ms. Veronica J. Brand
Miss Sheryl L. Brankley
Ms. Carol V. Brannock
Ms. Marjorie Bransfield
Mrs. Nancy K. Brantley
Mrs. Kathy Bratset
Ms. Lois E. Braun
Mrs. Brenda A. Brayton
Mr. Brian M. Brazenor
Ms. Kathy L. Breakall
Breeders Cup, Ltd.
Ms. Theresa M. Breen
Dr. and Mrs. Lawrence Breitkreutz
Ms. Judith K. Brennan
Ms. Karin Brennan
Ms. Jane P. Bressler
Ms. Ann M. Brewer
Ms. Betsy Brewer
Ms. Laurie Brewer
Ms. Elaine Brewster
Ms. Holly Bricken
Mr. and Mrs. David E. Brickley
Ms. Linda Bridges
Ms. Alice Briggs
Ms. Kristin A. Briggs
Brighton Feed and Saddlery
Mrs. Claudia H. Brill
Ms. Dana L. Brill
Ms. Patty Brimm
Mrs. Bonnie L. Britigan
Mrs. Liza Broadbent
Ms. Anne Broadhurst
Mrs. Mary B. Broadwater
Ms. Cynthia J. Brockett
Mrs. Marlene Brody
Mrs. Sadie Brommer
Ms. Jacquelyn A. Brooks
Ms. Pamela Brooks
Ms. Sandra Brooks
Pamela Brooks Photography, LLC
Mr. Alex Brown
Ms. April Brown
Mrs. Barbara Brown
Ms. Becky J. Brown
Ms. Betty A. Brown
Mr. Carroll F. Brown
Ms. Claudia B. Brown
Mr. and Mrs. Clifford W. Brown
Mrs. Elizabeth L. Brown
Miss Joy L. Brown
Ms. Kay D. Brown
Ms. Kaye Brown
Ms. Laura D. Brown
Ms. Lorraine Brown
Ms. Lynn I. Brown
Ms. Lynne Brown
Ms. Marguerite T. Brown
Mrs. Marti E. Brown
Ms. Mary S. Brown
Ms. Michelle R. Brown
Ms. Victoria L. Brown
Mr. William T. Brown
Mrs. Barbara H. Brownlee
Earl A. and Ellen Augusta Brown, Sr. Tribute Fund
Mrs. Ashley K. Bruck
Mrs. Catherine A. Brucker
Mrs. Elizabeth Brueckner
Mr. and Mrs. Paul Bruneau
Ms. Barbara Brungess
Mr. Marc Brunner
Ms. Anne L. Brunschweig
Mrs. Jennie L. Bryan
Ms. Anna M. Bryant
Ms. Pamela D. Bryant
Mrs. Paula Bryant
Mr. Terry L. Bryant
Bryn Mawr Skin and Cancer Institute
Ms. Joyce M. Buchanan
Ms. Marilyn M. Buchman
Ms. Sanna E. Buckbee
Mr. and Mrs. Ralph M. Buckingham
Mrs. Kathryn A. Buckley
Mrs. Susan Buckley
Ms. Sherry L. Buckner
Ms. Katharine L. Buelow
Mr. Glen Buettgenbach
Mrs. Jane B. Bugni
Ms. Camilla S. Buie
Ms. Fay P. Bullitt
Mr. and Mrs. Randy Burbach
Mr. Tim Burch
Ms. Janise A. Burford
Ms. Leslie Burford
Dr. William L. Burges
Ms. Deborah Ann Burgess
Ms. Anne Burke
Ms. Barbara Burke
Mrs. Donna L. Burke
Mrs. Linda R. Burke
Ms. Pam Burke
Ms. Patricia S. Burke
Mrs. Margaret V. Burlingham
Dr. Diana L. Burman
Ms. Jeanetta A. Burnham
Ms. Barbara A. Burns
Ms. Frances P. Burns
Ms. Jennifer A. Burns
Ms. Bonnie Buron
Ms. Carroll P. Burri
Ms. Ellen M. Burton
Ms. Nancy A. Burton
Ms. Connie Burzinske
Ms. Timerey A. Bush
Ms. Carol Butcher
Dr. Annemarie M. Butler
Miss Belinda Butler
Ms. Belinda Butler
Mr. Gregory V. Butler
Ms. Kathie Butler
Mrs. Mary M. Butler
Butler, Pappas, Weilmuller, Katz & Craig, LLP
Butler Realty, LLC
Ms. Beth Ann Butts
The Honorable Nancy L. Butts
Miss Lori L. Buvinghausen
Mr. Barry J. Buyers
Mrs. Michele M. Buzard
Ms. Denise Buzz
Ms. Sarah H. Byers
Ms. Christine Bynum
Dr. Erin M. Byrne
Ms. Carol A. Cabral-Scheitlin
Mrs. Deneen M. Caffarel
Ms. Stacey Caflin

FRIENDS OF BARBARO

Mrs. Kathy A. Cagle
 Ms. Linda Cagwin
 Ms. Martha N. Cain
 Ms. Cynthia R. Caine
 Ms. Patricia L. Cairnes
 Mr. Paul J. Calandra
 Ms. Jeri L. Callaghan
 Ms. Linda A. Callaghan
 Mr. and Mrs. Brian Callahan
 Ms. Teresa A. Callahan
 Mrs. Leigh Z. Callander
 Mrs. Mary Lynn Callen
 Ms. Barbara A. Calm
 Ms. Cathleen F. Calvert
 Ms. Lynn Calvert
 Mrs. Karen Campbell
 Mr. and Mrs. L. L. Campbell
 Ms. Mary E. Campbell
 Ms. Roxanne L. Campbell
 Mr. James M. Campolongo
 Ms. Susan A. Cannon
 Ms. Theresa A. Cantone
 Ms. Lois Cantwell
 Cape Cod Times
 Mr. Lawrence Caplan
 Patricia E. Caplinger, R.N.
 Mrs. Melaine Capoferri
 Mr. Peter Capolino
 Ms. Sharon G. Cappony
 Mr. and Mrs. Gary S. Capshaw
 Mr. and Mrs. Anthony Capurso
 Mrs. Theresa Caputo
 Ms. Valerie J. Caracelli
 Mrs. Lynne Carbrey
 Mr. Vincent Carco
 Ms. Ana M. Cardenas
 Ms. Donna Carfi
 Ms. Diane Carl
 Ms. Amanda H. Carlin
 Ms. Phyllis A. Carlino
 Ms. Sandra L. Carlock
 Ms. Lisa Carlson
 Mrs. Sherri Carlton
 Mrs. Denise D. Carnes
 Ms. Marie E. Carnevale
 Richard A. Carnevale, V.M.D.
 Nicole Carnicella, D.M.D.
 Mr. and Mrs. Leroy Caron
 Ms. Kathleen A. Carpenter
 Ms. Moira D. Carpenter
 Ms. Leslie H. Carper
 Ms. Cynthia M. Carpinelli
 Ms. Cynthia J. Carpuso
 Dr. Denise B. Carr
 Mr. Joseph E. Carr
 Ms. Mary Carroll
 Mrs. Nanette E. Carrozzino
 Ms. Mary E. Carson
 Ms. Penny Carson
 Ms. Deborah L. Carstens
 Ms. Anne H. Carter
 Ms. Barbara Carter
 Ms. Bernadette Carter
 Ms. Laura S. Carter
 Ms. Sherie Carter
 Ms. Ashli Carter-Smith
 Ms. Jill Carter-Srncik
 Ms. Dianne L. Carver
 Mrs. Judith A. Cary
 Mrs. Jennifer Caryl
 Ms. Tiziana Casciaro
 Ms. Kathy J. Cashmark
 Ms. Cristin Casoni
 Ms. Haley Cassidy
 Ms. Linda F. Cassidy
 Ms. Linda L. Castle
 Ms. Ann F. Castro
 Mr. Jason L. Catala
 Ms. Debra A. Cataldo
 Ms. Jean Marie Catani
 Ms. Paula A. Cather
 Ms. Alicia A. Cattaneo
 Ms. Jeanette E. Cavalier
 Mrs. Ellen Cavalla
 Ms. Linda Cavazer
 Ms. Karen L. Cayci
 Mrs. Beth A. Cecconi
 Ms. Vivian D. Cecere
 Ms. Francesca R. Cerami
 Ms. Carol K. Cerney
 Ms. Paula R. Cerone
 Ms. Sue Clark Certain
 Mrs. Donna A. Chadderton
 Mr. Fred W. Chadwell
 Ms. Eve Chambers
 Ms. Louise Chambers
 Mr. and Mrs. Richard Chambers
 Mr. Ross T. Chambers
 Ms. Susan A. Chambers
 Mr. Stuart K. Champney
 Mr. Sidney Chan
 Chantilly Turf Farms, Inc.
 Mrs. Patricia Chapman
 Ms. Terri L. Chapman
 Charcoal Filly Gallery
 Mr. and Mrs. Bruce Charlton
 Ms. Lisa Chartier
 Ms. Virginia H. Chase
 Mrs. Sharon K. Chavez
 Ms. Mary Check-Cason
 Ms. Kathleen Chen
 Mrs. Penny Chenery
 Miss Brianna Chenevey
 Ms. Elaine Cherney
 Mr. and Mrs. Arthur Chernov
 Mrs. Christina Cheung
 Miss Courtney A. Chewning
 Mrs. Laurel L. Cheyne
 Mrs. Deborah S. Chiaramonte
 Mr. M. Chiaramonte
 Dr. Constance Chiasson
 Ms. Susan C. Chiellini
 Mr. and Mrs. Stanley C. Chin
 Ms. Elizabeth L. Chinian
 Ms. Nathalie Chiquette
 Ms. Chris Chmelar
 Ms. Karen Choate
 Ms. Heidi H. Christensen
 Mrs. Linda Christensen
 Mrs. Anne E. Christeson
 Dr. Sheila M. Christian
 Ms. Ann V. Christie
 Ms. Karen Christie
 Ms. Nancy Christie
 Mr. Steven W. Christopher
 Dr. Cynthia Christy
 Mr. Edward A. Chuchla
 Ms. Clara Church
 Mrs. Cecilia Ciaccia
 Ms. Mary Jo Ciaccia
 Mr. Craig M. Cigich
 Ms. Dorothy M. Cinicola
 Angela Cino
 Reverend Richard Ciofani
 Victoria A. Cirillo-Hyland, M.D.
 Ms. P. G. Civardi
 Mrs. Connie M. Clanton
 Ms. Anne K. Clark
 Mrs. Betsy Clark
 Mr. Brian Clark
 Ms. Deborah H. Clark
 Ms. Elizabeth J. Clark
 Ms. Frances H. Clark
 Ms. Grace D. Clark
 Miss Jody L. Clark
 Ms. Sharon L. Clark
 Mrs. Warren Clark
 Ms. Lolly Clarke
 Mr. James C. Clary
 Ms. Linda Clausen
 Mr. Charles Clawges
 Ms. Margie Clayton
 Mr. Brian R. Cleveland
 Mr. G. Russell Cleveland
 Ms. Maura A. Clifford
 Mr. and Mrs. James M. Clifton
 Ms. Debra Cline
 Mr. Sherwin R. Cline
 Ms. Deborah C. Clinton
 Mr. P. Matthew Clippingier
 Ms. Kathleen M. Close
 Ms. Wendy J. Coash
 Coast to Coast Risk Management
 Dr. Susan C. Cobb
 Mrs. Dolly A. Coburn
 Mrs. W. Burling Cocks
 Ms. Lorraine M. Codville
 Ms. Holly A. Coen
 Miss Talibah I. Coffee
 Mrs. Nancy J. Coffeen
 Ms. Patricia M. Coggins
 Mrs. Alene Cohen
 Mr. and Mrs. Arthur S. Cohen
 Mr. Brian H. Cohen
 Mr. Charles J. Cohen
 Ms. Faye Cohen
 Mr. Henry W. Cohen
 Dr. Joni I. Cohen
 Mr. Paul S. Cohen
 Mr. Matthew M. Coker
 Mr. Anthony F. Cole
 Ms. Heather E. Cole

Dr. Julie Engiles, assistant professor of pathology at Penn Vet, is one of the researchers on the New Bolton Center campus utilizing the database samples. Dr. Engiles uses micro-computer tomography technology to study the effects of laminitis on bone density and osteolysis, a prominent feature of laminitis that has not been previously investigated. The project is aimed at correlating laminitis-associated pathology that occurs at both the macro and micro-anatomic levels with pathology that occurs on the molecular level. She is also using the database to establish a scoring system for laminitis histopathology.

By using the samples, New Bolton Center board-certified pathologist, Dr. Engiles, explained, "We have developed a very detailed histologic grading scheme, which specifically characterizes the micro-anatomic changes that differ between clinically normal horses and horses with laminitis."

The Grayson-Jockey Club Research Foundation Project

Dr. Galantino-Homer's collaborative Grayson-Jockey Club Research Foundation Project (began in 2008 with the Laminitis Institute's Drs. Orsini and Christopher Pollitt, Dr. Rebecca Carter and Dr. Neal Rubinstein of Penn Medical Center, as well as Dr. Bhanu Chowdhary, an expert in equine genomics of Texas A&M University) is a second ongoing project, which investigates the gene and protein expression profiles of two models of laminitis—the oligofructose model meant to mimic some forms of pasture laminitis caused by excess oligofructans, a type of sugar, and the hyperinsulinemia model intended to provide a model for endocrinopathic laminitis which is associated with insulin resistance and high circulating insulin levels.

"If we can identify proteins that are being produced or degraded during the early stages of laminitis, they might be used as biomarkers for the identification of at-risk horses or targets for therapeutic intervention," said Dr. Galantino-Homer. "Since 2009, the availability of the horse genome sequence makes it possible to do a lot more than we could before."

The proteomic studies are currently in the data analysis stage and should be presented this year.

According to Dr. Galantino-Homer, they provide insight into the proteins that are degraded in the laminitic foot, contributing to the biomechanical failure and loss of digital support. In addition, these studies reveal differences between insulin-related and oligofructose-induced laminitis in proteins that mediate inflammation. They have also provided quantitative data on the protein composition of the laminae, key to understanding the changes in keratin expression profile changes with laminitis, which, in turn, affect the biomechanics of the foot.

Stem Cell Studies

Dr. Galantino-Homer's third project area is involved with the study of equine basal epithelial cells from the laminae and, in collaboration with Dr. Makoto Senoo, an epithelial stem cell biologist at Penn Vet's Department of Animal Biology and Institute for Regenerative Medicine, is in the process of developing an *in vitro* culture system for the study of equine laminitis.

"Stem cell studies will provide a better understanding of normal and diseased lamellar biology and a laboratory model for testing hypotheses at the cellular and molecular level," explained Dr. Galantino-Homer.

The project offers researchers a way to see what is happening to the cells at "ground zero" of laminitis: the epidermal basal cells that normally anchor the epidermal laminae to the dermal laminae.

Side-by-side evaluation, for example, of pharmaceutical agents for the treatment of laminitis, and investigation of trigger factors on isolated lamellar epidermal cells will also become a possibility. The epithelial stem cell study is also exciting for its potential as a therapeutic method: using stem cells for tissue regeneration in the laminitic hoof, much as it has been used in regenerative medicine for burn victims and corneal scarring.

RELATED RESEARCH

While the Laminitis Research Initiative is aggressively pursuing three projects that will directly impact the laminitic horse, there is other research happening at New Bolton Center that, while not being developed exclusively for laminitis, may be applicable to the disease.

One area includes pain management, a huge concern for horse owners and veterinarians when treating a horse that has foundered.

Dr. Kirsten Wegner, a board-certified anesthesiologist in the Section of Anesthesia and Critical Care at New Bolton Center, is working to refine an objective, quantifiable pain scoring system similar to that used in pediatric medicine. The clinical pain scoring system includes information such as the horse's position in the stall, degree of alertness, whether standing or recumbent, frequency of weight shifting from limb to limb, and most importantly, how the horse responds to a caregiver prompting them to walk or lift a hoof.

By recording each observation and interaction, the horse's behavioral responses and physiologic parameters, such as heart and respiratory rate, clinicians will have the ability to discern subtle changes in comfort level early on, and make appropriate changes in pain management strategy.

Working towards this goal, Dr. Wegner is developing an acute nociceptive (pain-causing stimulus) testing

Ms. Deanna Collier
Mrs. Margaret E. Collier
Ms. Arlene Collins
Ms. Clare Collins
Ms. Doris Collins
Mrs. Jill E. Collins
Ms. Karen J. Collins
Mrs. Kathy Collins
Mrs. Marilyn A. Collins
Mrs. Patricia M. Collins-Dube
Mr. Kenneth Colp
Ms. Stephanie Colson
Ms. Joanne Colt
Miss Mary J. Combs
Mrs. Ruthie A. Combs
Mr. Aaron Comenetz
Commemorative Derby Promotions
Ms. Kathleen E. Conant
Mr. and Mrs. Steven W. Concannon
Mrs. Barbara H. Condon
Ms. Nancy W. Cone
Dr. Anne Conklin
Ms. Karen H. Conley
Mrs. Jeanne Connell
Mr. and Mrs. John W. Connell
Mrs. Ava J. Connelly
Mrs. Brenda I. Connelly
Ms. Charlotte Connelly
Connelly Foundation
Mr. and Mrs. Kevin J. Connery
Ms. Shirley E. Connolly
Ms. Traci A. Considine
Mr. and Mrs. Ron Conti
Mrs. Debbie D. Conway
Ms. Genevieve Conwell
Ms. Vera Conwicke
Ms. Diana M. Cook
Mr. Jeff Cook
Ms. Leslie A. Coolidge
Mr. Geoffrey Cooper
Mrs. Joleen Cooper
Mrs. Kris Cooper
Ms. Patricia Cooper
Mrs. Sharon Cooper
Ms. Carol Cooper-Hall
Ms. Mary Copelin
Ms. Kim M. Corbelli
Ms. Marise Corbishley
Mr. Anthony C. Corcoran
Ms. Regina M. Cordoba
Mr. and Mrs. Richard A. Cordova
Mr. and Mrs. Raymond E. Cordoza
Ms. Karen L. Cordy
Mr. Richard D. Coreno
Mr. Marc Corn
Mrs. Carol A. Cortina
Ms. Ernesta Corvino
J. G. Cosgrove
Mr. and Mrs. Carmen A. Costa
Ms. Marilyn R. Costa
Mrs. Lisa A. Costello
Ms. Barbara A. Costigan
Ms. Charlotte Cosulich
Ms. Peggy A. Cote
Ms. Jane N. Coughran
Mrs. Anne M. Coulombe
Countrywide Home Loans
Mrs. Jane B. Couser
Prof. L. A. Coutant
Ms. Ruth M. Coutu
Ms. Margaret A. Covington
Ms. Michele Cowan
Ms. Katherine E. Cowles
Ms. Linda Cox
Mrs. Margaret Cox
Mr. and Mrs. Gerald J. Crader
Ms. Cathy R. Craig
Miss Linda L. Craig
Peter H. Craig, V.M.D.
Ms. Karen J. Cramer
Ms. Lynn E. Craner
Ms. Leaf P. Crankshaw
Mr. and Mrs. David M. Crasson
Mr. Ted Craven
Ms. Robin Cravens
Ms. Doris L. Craw
Mrs. Ailsa M. Crawford
Ms. Kathleen Crawford
Mrs. Jacqueline Crawford-Koroh
Ms. Suzanne H. Creshine
Ms. Carolyn D. Cressman
Ms. Terri L. Crimi
Ms. Anne N. Criscoll
Mrs. Shawna L. Crisenberry
Mrs. Sarah W. Crispin
Ms. Catherine Crockett
Henry L. Croft, Jr., V.M.D.
Ms. Nancy Cronenberger
Mrs. Sharon L. Crosby
Ms. Elizabeth L. Cross
Ms. Gina M. Cross
Mrs. Linda Cross
Ms. Dora J. Crow
Ms. Peggy Crowley
Mr. Gene L. Crozier
Miss Angela Cruz
Ms. Joy Cully
Mrs. Ondrea H. Culp
Ms. Jane S. Cumbow
Ms. Elizabeth Cummings
Ms. Barbara J. Cunningham
Mr. David E. Cunningham
Mrs. Jean M. Cunningham
Mrs. Judy M. Curcuro
Ms. Patricia L. Curran
Mrs. Joyce S. Currie
Ms. Kim L. Curtsinger
Ms. Joan Cwynar
Ms. Kathleen L. Cyr
Mr. and Mrs. Thomas B. Cywinski
Ms. Theresa V. Czarski
Mrs. Ann Czeponis
Mr. and Mrs. Harry L. Dadds
Mrs. Michele R. Dahl
Ms. Nancy L. Dahlberg
Ms. Patricia E. Dale
Mr. Raymond T. Dalio
Dallas Horse and Pony Show
Ms. Deborah Daly
Mr. and Mrs. Matthew G. Daly
Mr. and Mrs. Samuel D'Amato
Miss Diane S. Damiani
Ms. Beverly H. Daniel
Mrs. Nancy C. Darden
Mr. and Mrs. Guy B. Darst, Jr.
Ms. Diane Darvey
Ms. Rozann Dashiell
Ms. Lisa D. Daughtrey
Dr. Leighton Davenport
Mrs. Cathy David
Mr. Charles K. Davies III
Ms. Elizabeth E. Davies
Ms. Evelyn M. Davies
Mr. Bruce K. Davis
Mrs. Elisabeth W. Davis
Mr. and Mrs. George H. Davis
Mr. Glen C. Davis
Ms. Heather K. Davis
Ms. Irene D. Davis
Ms. Krissi M. Davis
Ms. Marion C. Davis
Ms. Maureen Davis
Mr. Tom Davis
Ms. Linda Davison
Ms. Nancy Davlantes
Mrs. Susan G. Dawe
Ms. Kathleen A. Dawson
Dawson Kegley Design
Ms. Jennifer A. Day
DB Captial Inc.
DCM Construction Inc.
DCP Midstream Partners LLP
Mrs. Kelly De Gyor
Ms. Kelly De La Cerna
Mr. George M. De Luca
Ms. Claudia A. Dean
Ms. Mary A. Dean
Mr. John DeAngelis
Kathryn K. Deans-Schaub, Esquire
Ms. Anna M. Deel
Ms. Candace A. Deen
Mr. Michael A. Deering
Mrs. Virginia Defelice
Ms. Laura Degiovanni
Ms. Lee E. DeGrasse
Ms. Teresa S. de-Haan
Mr. Jamie DeHart
Ms. Karen S. Deibert
Ms. Fran Deitrich
Mr. David N. DeLeeuw
Mrs. Denise D'Eletto
Mr. Gregg B. Dell
Ms. Karen Della Porta
Ms. Kathy DellaSala
Ms. Carolyn DeLong
Ms. Patti S. DeLong
Ms. Annette DeLuca
Mr. and Mrs. Howard C. DeMartini
Ms. Mila Demiene
Ms. Deborah DeMille
Ms. Susan A. Demorsky
Ms. Teresa A. Demusis

FRIENDS OF BARBARO

Ms. Pamela A. Denison
 Mr. John D. Denney, Jr.
 Ms. Anita Dennis
 Ms. Barbara J. Denslow
 Mr. Jack B. Denur
 Ms. Christine L. Deorio
 Ms. Barbara R. DePowel
 Ms. Deborah J. Derlacki
 Ms. Sue Dermond
 Mr. Douglas L. DeShong
 Ms. Pamela Dever
 Ms. Rosemary DeVillez
 Mr. and Mrs. Matthew D. Devine
 Ms. Gloria C. DeVito
 Ms. Maureen DeVoe
 Ms. Laurie M. DeWyler
 Ms. Susan E. Dianovsky
 Ms. Denise C. DiAntonio
 Ms. Donna D. Dibari
 Mrs. Barbara DiBona
 Ms. Maria D. Dicino
 Ms. Barbara Dick
 Mrs. Cindy L. Dickenson
 Ms. Patricia Dickson
 Mr. Roland T. Dickson
 Ms. Susan DiCriscio
 Ms. Anna DiCristofaro
 Mr. Frank G. DiCristofaro
 Mr. and Mrs. John L. DiCristofaro
 Mr. and Mrs. John S. DiCristofaro
 Ms. Kim E. Diefendorf
 Mrs. Patricia H. Diers
 Ms. Susan M. Dietrich
 Ms. Jeanne Dietsch
 Ms. Sally K. Digges
 Ms. Katherine E. Dillard
 Mrs. Anne C. Dillon
 Ms. Lezli D. Dillon
 Mr. David J. Dilullo
 Ms. Nancy Dimitry
 Ms. Eileen DiNardo
 Ms. Susan J. Dino
 Mrs. Helen M. Dion
 Ms. Marica D'Iorio
 Ms. Cynthia Dirienzo
 Mrs. Catherine M. Dirlam
 Mr. and Mrs. Anthony P. DiSilvestro
 Mrs. Marilyn B. Dlugasch
 Miss Karen A. Dobbertin
 Mrs. Norma J. Dobbs
 Ms. Lisa Doble
 Mr. Gary R. Dobson
 Mrs. Irene Dobson
 Ms. Maria I. Dobson
 Mr. Kenneth Dockery
 Ms. Betty Dodson
 Ms. Jackie Dolan
 Mrs. Jill S. Dolan
 Ms. Kathleen N. Dolan
 Ms. Johanna F. Dold
 Ms. Judith Dollenmayer
 Mr. and Mrs. David S. Dolowitz
 Ms. Mary Domes
 Dominion Resources, Inc.
 Ms. Christine Donati
 Mr. and Mrs. Steven Dondero
 Ms. Judy M. Donner
 Mr. Leo V. Doolin
 Ms. Karen M. Dorbuck
 Mrs. Carol A. Dore
 Mr. and Mrs. Winston Dorian
 Mrs. Mary Dork
 Ms. Suzanne S. Dorsey
 Mr. Douglas E. Doster
 Mr. Charles A. Dougherty, Jr.
 Elizabeth F. Dougherty, D.M.D.
 Mr. and Mrs. Louis J. Dougherty
 Ms. Jane E. Douglas
 Mr. and Mrs. John D. Douglas
 Ms. Margaret Douglas
 Ms. Corrine L. Doughton
 Erin Downes, V.M.D.
 Ms. Felice B. Downing
 Mr. and Mrs. John Downing
 Ms. Kelly R. Doyea
 Mr. Dennis L. Doyle
 Mr. Jeffrey Doyle
 Ms. Sheila M. Doyle
 Ms. Margaret Drag
 Ms. Janet E. Dragan
 Drager Medical
 Mrs. Donna M. Drake
 Ms. Monica M. Drake
 Ms. Karen K. Draper
 Ms. Deanna M. Drea
 Ms. Karen Drehs
 Mr. Rick Dreibelbis
 Ms. Christina Dreier
 Ms. Jeanette E. Dresdow
 Ms. Jo Ann Drew
 Mrs. Sandra M. Drexinger
 Mr. Alan P. Drexler
 Ms. Anne Noelle Driscoll
 Ms. Noelle B. Driscoll
 Mrs. Phoebe C. Droege
 Mrs. Eileen Druga
 Ms. Anne B. Drummond
 Ms. Mary Dubbink
 Ms. Kathryn B. Dube
 Mrs. Chantal Dubeck
 Dr. Jeffrey B. Dubnow
 Mr. Jordan M. Dubnow
 Ms. Deana Ducan
 Ms. Barbara A. Duckworth
 Mr. Stephen G. Dudas
 Charles Hudner Duffy, V.M.D.
 Carol W. Duffy
 Janice Deriso Duffy, V.M.D.
 Ms. Sheila Duffy
 Mrs. Laura V. Dugan
 Ms. Sandra S. Dukes
 Ms. Deana Duncan
 Ms. Ellen D. Duncan
 Ms. Carole Dunham
 Ms. Elsa S. Dunlap
 Mr. George F. Dunlap
 Ms. Mary C. Dunn
 Ms. Maureen R. Dunn
 Ms. Pamela Dunn
 Ms. Sara E. Dunn
 Mr. and Mrs. Bill Durham
 Ms. Josephine H. Durham
 Dr. S. Bryan Durham
 Mr. William H. Durham
 Mr. and Mrs. William E. Duynslager
 Ms. Olga Dvoran
 Mrs. Shirley-Ann Dyckman
 Ms. Karen D. Dyer
 Mrs. Therese A. Dyer
 Mr. and Mrs. Erick Dyke
 Ms. Sheila Dykes
 Ms. Carolyn Eagan
 Dr. Sharon Eagan
 Mr. and Mrs. Edmund C. Earlin
 Ms. Katherine W. East
 Mrs. Betty T. Eaton
 Ms. Linda R. Eaton
 Mr. Manuel A. Eberhardt
 Mr. and Mrs. David G. Ebertz
 Ms. Susan K. Eckles
 Mr. and Mrs. Joel E. Edmonds
 Mr. David L. Edwards
 Ms. Jeannine P. Edwards
 Mr. Terry H. Edwards
 Mrs. Elizabeth N. Egan
 Ms. Fern Egorin
 Ms. Judith A. Ehrlich
 Mrs. Deborah E. Eiche
 Mr. and Mrs. Brian S. Eichel
 Ms. Alison E. Eichmann
 Mrs. Anne M. Eickwort
 Mr. Andrew Einhorn
 Mrs. Shelley Einhorn
 Mr. David C. Einstein
 Dr. Carolann Eisenhart
 Mrs. Priscilla E. Eissinger
 Ms. Jennifer Eiteljorg
 Ms. Helene R. Eksterowicz
 Mr. Douglas Eldridge
 Ms. Margaret A. Elias
 Mrs. Marilyn A. Elias
 Ms. Elizabeth R. Elkhansa Ladl and Family
 Mrs. Michelle Elkin
 Ms. Elise W. Elliott
 Dr. Shana G. Elliott
 Ms. Betty Elliton
 Ms. Linda Elsen
 Ms. Linda K. Elson
 Dr. Stephen Elwell
 Ms. Deborah K. Elzner
 Mr. Andrew J. Embury
 Ms. Marti Emerson
 Ms. Lisa L. Emert
 Ms. Linda J. Emmerich
 Mrs. Joan M. Emmons
 Employee Recognition Team of FINRA
 Ms. Gale M. England
 Mrs. Beth Englebright
 Ms. Margaret J. English
 Ms. Sarah C. English
 Mr. and Mrs. Edwin D. Epperly
 Ms. Christine M. Epstein

device for use in freely moving horses, which may be adaptable to a laminitic horse.

IN THE MEANTIME...

While the research component of the Laminitis Institute as well as independent research outside of the realm of specifically targeting laminitis is shedding new light everyday, horses continue to founder and, as a result, novel prevention, treatment and pain management techniques are also being discovered.

In 1916, a report from the USDA noted that the treatment of laminitis is probably more varied than of any other disease.

“Almost a hundred years later,” said Patrick Reilly, chief of Farrier Services at New Bolton Center, “we are faced with the same dilemma. There is a wide range of mechanical treatments for the laminitic hoof, but little scientific evidence to support any methodology.”

Cryotherapy

One potential way to prevent laminitis involves cryotherapy. It is hypothesized that cryotherapy, cooling the inflamed foot, would be effective in preventing a laminitic episode, but in the past such therapy has been limited to unwieldy methods such as hauling buckets of ice to the horse. It is labor-intensive and doesn't last.

Through a collaborative effort, Drs. Orsini and Andrew van Eps, now at University of Queensland, have developed a chilling system that circulates icy cold water through a boot that envelops the hoof wall and pastern. It provides a dry cold, in high volume, at a very low temperature.

“It seems like cooling the vulnerable limb or limbs two to four days beyond the systemic condition can prevent a laminitic episode,” said Dr. Orsini. “We are looking to our new Equi-Assist home nursing care program (see page 20) to



The mobile in-shoe force measuring system sensor mat in place under a glue-on shoe.

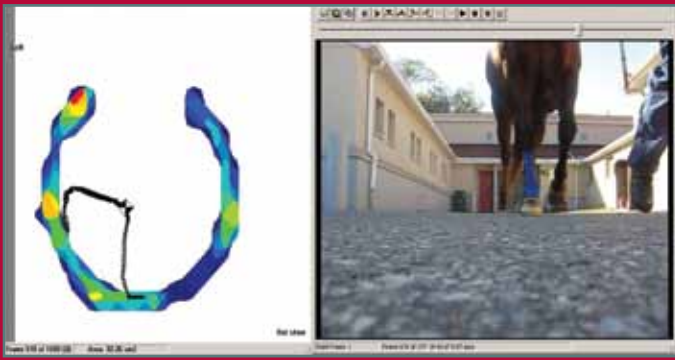

The synchronization of a video of a horse in motion (right) and the resulting force on the hoof (left). The force on the inside of the hoof (red) and the outside of the hoof (green) are plotted over several strides.

provide data that will help us to identify those horses who may be at risk for a laminitic episode before it begins.”

Improving shoeing to support the laminitic hoof

In addition to Dr. Orsini’s preventative cooling method, Reilly is working to develop an accurate in-shoe force measuring system to quantify the effects of the various treatment approaches relating to laminitis. In-shoe force measurements, with innovations developed at New Bolton Center, are proving valuable in quantifying the effectiveness of shoeing systems. The mobile in-shoe force measuring system sensor mat is cut to the shape of the foot and placed between hoof and horseshoe using the glue-on method of shoeing developed at NBC.

“Given the hundreds of years of anecdotal mechanical treatments,” said Reilly, “my hope is that measuring the effect of various shoeing techniques might enable us to better understand and improve our ability to support the laminitic hoof.”

Current areas of study include the effect of hoof capsule integrity, which is compromised during laminitis, and the effect of the shoe positioning in aiding the rehabilitation of the laminitic horse.

FORWARD MOMENTUM

While much has been accomplished to better understand this debilitating disease, researchers at Penn Vet and beyond know there are still strides to make.

“As we focus on the challenges in front of us, it is important to recognize the efforts of the many trailblazers, researchers, owners, caregivers and colleagues who continually advance the understanding and treatment of laminitis through their dedicated work,” said Dr. Orsini. “We stand on the shoulders of their efforts for even greater future accomplishments with our vision to conquer laminitis.”

*Moore RM. *Vision 20/20 – Conquering equine laminitis by 2020. Proceedings. 2nd AAEP Foundation Equine Laminitis Research Workshop, pp 11-15.*

- Ms. Lisa Epstein
- Mrs. Leslie G. Erbland
- Ms. Felice B. Downing
- Mrs. Kim Ergin
- Mrs. Valorie Erion
- Mrs. Jo Ellen Eros
- Ms. Sharon A. Erickson
- Mr. Dennis Esford
- Mrs. Peggy Esposito
- Ms. Jayne M. Essmann
- Ms. Ruth E. Estep
- Mr. and Mrs. Robert E. Estes
- Ms. Kathy Esteves
- Ms. Abbey Esty
- Ms. Linda L. Etheridge
- Miss Linda A. Ettel
- Mr. John Eubanks
- Ms. Judith E. Evans
- Ms. Linda Evans
- Ms. Lisa G. Evans
- Ms. Mary L. Evans
- Michael Paul Evans
- Mrs. Patricia G. Evans
- Mrs. Kim Everts
- Ms. Betty E. Everett
- Ms. Leslie Everheart
- Ms. Anette G. Evers
- Mrs. Michelle G. Ewing
- Ms. Joy Fagan
- Ms. Annette M. Fagnant
- Ms. Sharon N. Fahey
- Ms. Carin Fairbanks
- Fairfield Equine Associates
- Fair Hill Equestrian Events Inc
- Mrs. Stephanie Fairweather
- Mr. and Mrs. Gregory J. Falada
- Ms. Taylor A. Faleecia
- Ms. Debra A. Falencki
- Ms. Catherine K. Falenzer
- Mr. and Mrs. Earl J. Faller
- Mr. Chester W. Fanning
- Ms. Judith A. Farber
- Ms. Debra Fargo
- Mrs. Sarah Farish
- Mr. William S. Farish
- Ms. Deanna R. Farkas
- Mr. Donald Farmer, Jr.
- Mrs. Jodi Farmer-Phelps
- Mr. and Mrs. Gordon Farquhar, Sr.
- Ms. Sally Farrar
- Mrs. Ann Farrington
- Mrs. Lynn C. Fass
- Mrs. Veronica Fastnacht
- Mr. John Fattibene and Family
- Ms. Barbara A. Feather
- Ms. Victoria A. Federgreen
- Ms. Yvonne A. Fedeyko Kirby
- Ms. Marie Fee
- Ms. Gail D. Fehrenbach
- Mrs. Andrea I. Feinberg
- Mr. Jacob Feldman
- Ms. Sherry A. Feldman
- Ms. Eleanor R. Felu
- Ms. Melissa H. Fellows
- Peter J. Felsburg, V.M.D., Ph.D.
- Mr. and Mrs. William R. Feltner
- Ms. Anita A. Felts
- Ms. Caren M. Felzer
- Mr. Thomas J. Fenesis, Jr.
- Mrs. Kim Fenton
- Ms. Shelly M. Fenton
- Ms. Marilyn Ferber
- Mrs. Jan Ferguson
- Ms. Kathleen M. Ferguson
- Ms. Marcia L. Ferguson
- Mrs. Thomasina V. Ferguson
- Mr. Timothy G. Ferguson
- Mr. and Mrs. Mark Ferino
- Ms. Joan Fernandes
- Ms. Donna L. Ferren
- Ms. Heidi Currier Ferris
- Mr. and Mrs. Robert J. Ferro
- Mr. and Mrs. Gary Ferrulli
- Mrs. Jane S. Fershko-Taylor
- Ms. Debra J. Fetting
- Ms. Kathy Z. Fewins
- Mr. Thomas C. Fey
- Mrs. Heather L. Fichtman
- Fidelity Investments Charitable Gift Fund
- Ms. Sherri M. Fiduccia
- Ms. Jane E. Fieberts
- Ms. Anita L. Fields
- Mrs. Charlotte T. Fields
- Mr. Thomas Fies, Jr.
- Fifth Third Bank
- Ms. Constance Fileff
- Mr. Paul J. Fine
- Mr. Scott M. Finley
- Ms. Anne T. Finn
- Mr. Thomas J. Finnegan
- Mr. and Mrs. Anthony V. Fiorello
- Ms. Diane Firestone
- First Horizon National Corp
- Ms. Paula Fischer Naughton
- Mr. and Mrs. Martin J. Fischer
- Ms. Nancy Fisher Blinkhorn
- Dr. Doreen M. Fisher
- Ms. Marlene Fisher
- Ms. Susan Fisher
- Ms. Gretchen Fitting
- Ms. Susan G. Fitz
- Coland Mrs. Paul A. Fitzgerald
- Ms. Susan E. Fitzsimmons
- Ms. Patricia J. Flanagan
- Ms. Robin Flanagan
- Ms. Jane Flanders
- Ms. Michelle Flanigan
- Ms. Geraldine M. Flatley
- Ms. Barbara A. Fleckenstein
- Ms. Blair W. Fleischmann
- Ms. Barbara A. Fleming
- Mrs. Marti B. Fleming
- Mrs. Nancy T. Fleming
- Ms. Rebecca M. Fleming
- Mr. Tyler Fleming
- Ms. Patricia E. Flinn
- Mrs. Gladys H. Floyd
- Susan T. Floyd, V.M.D.
- Ms. Cathy M. Flynn
- Ms. Barbara Flynt
- Ms. Victoria Foedisch
- Mr. and Mrs. John A. Fogarty, Jr.
- Ms. Kathleen Fogo
- Mrs. Nancy A. Foley
- Ms. Mary G. Fonio
- Mrs. Betty G. Ford
- Ms. Louise D. Ford
- Mrs. Caroline A. Forgason
- Mr. Mark J. Forgason
- Ms. Marcia L. Forsblad
- Ms. Michell J. Forsmo
- Forster and Associates Consulting, LLC
- Mr. Robert F. Fortune
- Ms. Barbara Fossum
- Mr. and Mrs. Joshua Fost
- Mr. and Mrs. David Foster
- Ms. Maureen C. Foster
- Mrs. Suzanne S. Foster
- Ms. Toni S. Foster
- Ms. Jane M. Fowler
- Ms. Sally A. Fowler
- Mrs. Danielle R. Fox
- Ms. Nadine M. Foxwell
- Ms. Tammi Foxwell
- Ms. Bridget A. Foy
- Ms. Judy F. Fraizer
- Mr. and Mrs. David J. Fraley
- Ms. Susan Frambes
- Mr. Jon M. Franchino
- Ms. Linda Francis
- Franciscan Sisters of Allegany NY
- Mrs. Joanne B. Frank
- Ms. Elizabeth L. Franklin
- Ms. Val Franklin
- Ms. Jeanie Franz
- Mr. and Mrs. Kim B. Franzoni
- Ms. Rita L. Frasure
- Ms. Deborah L. Frazier
- Mr. and Mrs. Thomas B. Frederick
- Frederick Aviation, Inc.
- Mrs. Rebecca P. Fredericks
- Ms. Karen M. Free
- Ms. Kathy Freeborn
- Ms. Kyri A. Freeman
- Ms. Patti Freeman
- Ms. Mary F. Freese
- Mr. Thomas V. Fremgen
- Ms. Alexandra Frey
- Mrs. Ginnie E. Frick
- Ms. Susan S. Frick
- Mrs. Eleanor Frieberg
- Ms. Karen Friedel
- Ms. Barbara Friedman
- Ms. Bobbe Friedman
- Ms. Carol L. Friedman
- Ms. Jayne A. Friedman
- Mrs. Kathleen A. Friend
- Friends of Barbaro
- Ms. Tracy Pauline Frommelt
- Ms. Arletta B. Frost
- Mrs. Cree Fry
- Mrs. Cecilia E. Frye